Tekoa

WESTFIELD STATE COLLEGE
3 0386 0025 9490 8

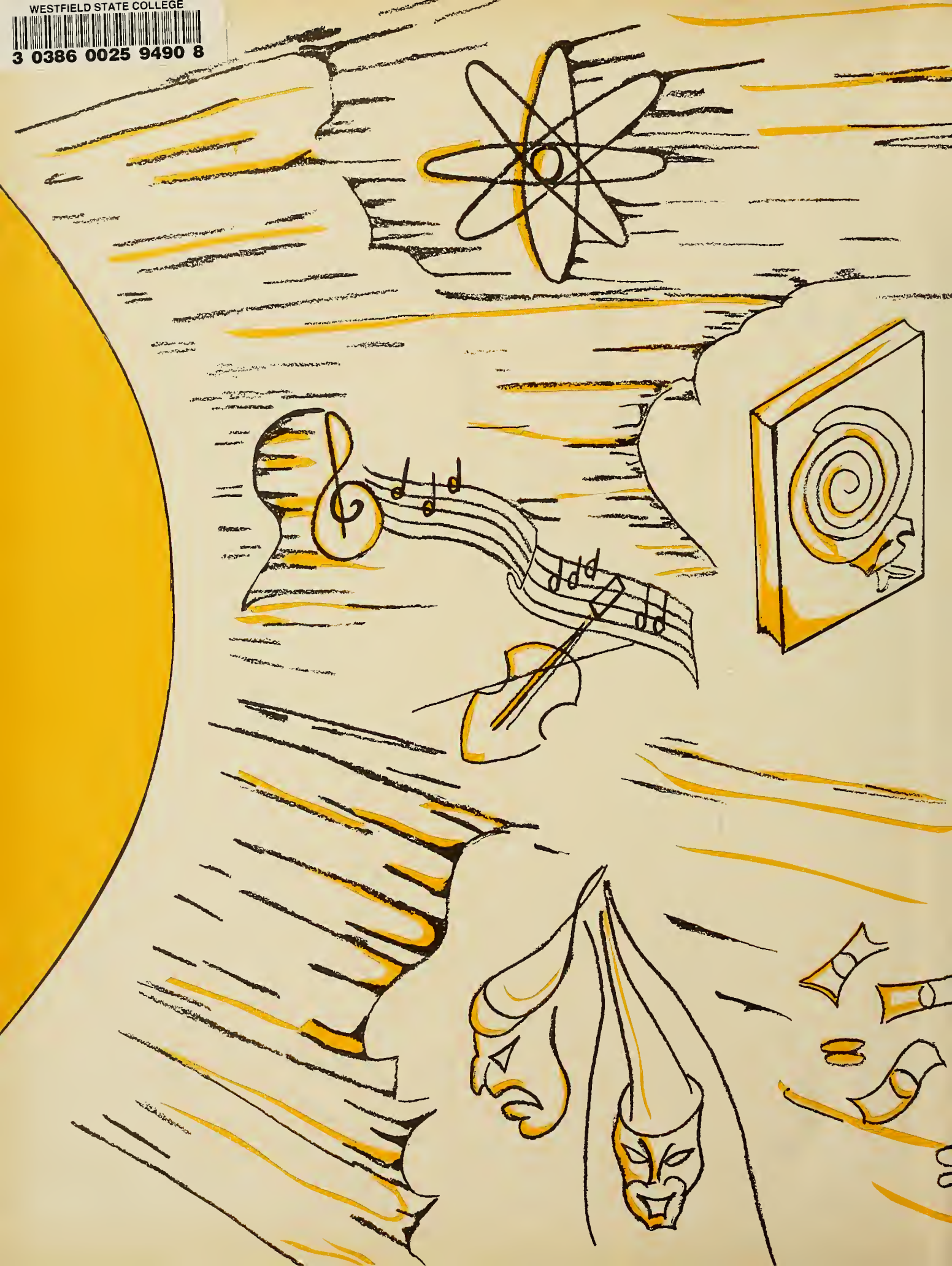

Digitized by the Internet Archive
in 2012 with funding from
Federally funded with LSTA funds through the Massachusetts Board of Library Commissioners

http://www.archive.org/details/tekoa46west

"One generation passeth away, and another generation cometh; but the Earth abideth forever . . .
The sun also ariseth, and the sun goeth down, and hasteth to the place where he arose . . .
The wind goeth toward the south, and turneth about unto the north; it whirleth about continually, and the wind returneth again according to his circuits . . .
All the rivers run into the sea; yet the sea is not full; unto the place from whence the rivers come, thither they return again."

— Ecclesiastes —

TEKOA

1968

EDITOR

Carol Kwasny

BUSINESS MANAGERS

Jim Gondek

Judy Washburn

TEKOA STAFF

SENIOR EDITOR

Maddy Daniti

COPY EDITOR

Lynn Murray

LAYOUT EDITOR

Audrey Tryon

PROOFREADER

Jean Nietsche

PHOTOGRAPHY

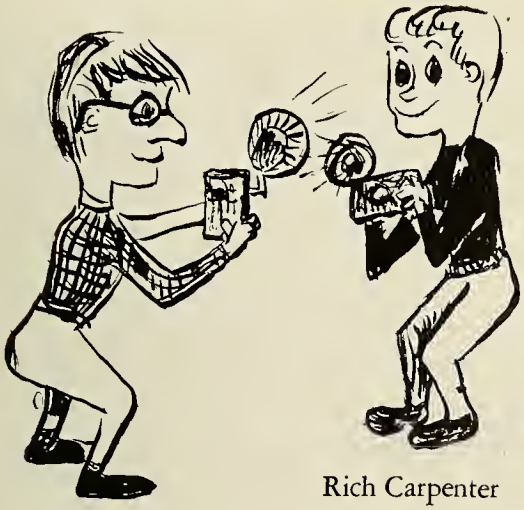

Ray Potter

Rich Carpenter

ORGANIZATIONS

Jean Artioli

Andi Helstowski

LITERARY EDITORS

Pete Stradinski

Jack Wisniewski

ART STAFF

Bill Sanzo

Pat Bennet

Beave Patton

SPORTS EDITORS

Kerry Meehan

Ed Abar

UNDERGRADUATE EDITOR

Dick Cowles

1968

DEDICATION

Prof. Paul Bogan was merely a name to us in September of 1964, a name listed in the Freshman Days' program followed by the words, "Advisor to the Class of 1968."

As time passed, we discovered that the man who stood behind that name approached his appointed position with a genuine sense of responsibility. In Mr. Bogan, the Class of 1968 found a man who cared and a man willing to become involved.

Now, as we prepare to go our many ways, the members of the Class of 1968 gratefully acknowledge the devotion of Mr. Bogan to our welfare.

In dedicating the 1968 TEKOA to him, we honor not only a respected educator and fellow crusader, but a most valued and trusted friend.

bpatton

TABLE OF CONTENTS

Faculty	Pg. 10-57
Seniors	Pg. 58-149
Sports	Pg. 150-217
Clubs & Organizations	Pg. 218-240
Undergraduates	Pg. 241-257

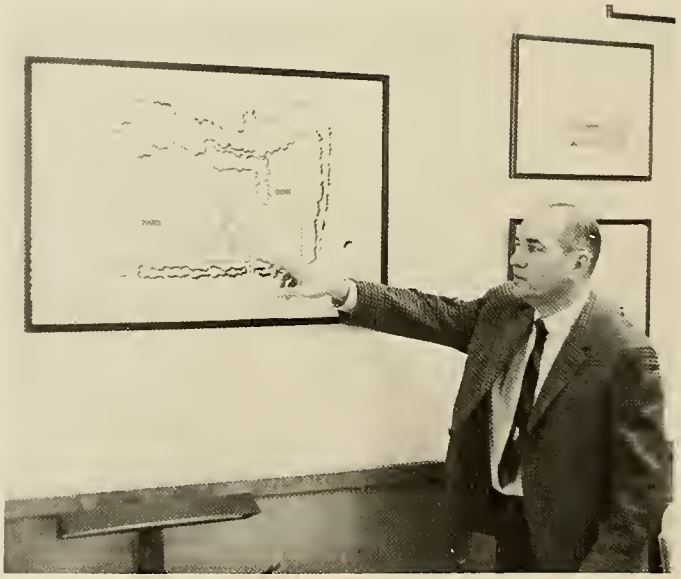

PRESIDENT'S MESSAGE . . .

Any nation, society, or civilization depends upon its youth to carry on and improve its way of life, its ideals, its traditions, its heritage. All are entrusted to younger hands.

To insure preparation for this most important responsibility a society develops a system of education to provide the knowledge, the vision, the competence—the desire and energy to forge ahead and the wisdom to exercise proper restraint. Historically our nation has a deep commitment to this education.

Now the time has come, your formal studies completed, for you, the Westfield State College Class of 1968, to assume your place, your responsibility in the adult world. Truly a most challenging world it is, beset by military strife abroad with racial unrest, poverty, and deep political differences at home against a background of increasing international competition.

Your contribution will in a very real sense reflect the adequacy of your education. It is now that your days at Westfield will prove their worth to self and society. I am most certain that your actions and your accomplishments will reflect credit upon you and Westfield State College.

As you close your career as students and leave our campus, be assured of my heartiest congratulations and best wishes. Return Soon. Westfield has need of your support.

Bill

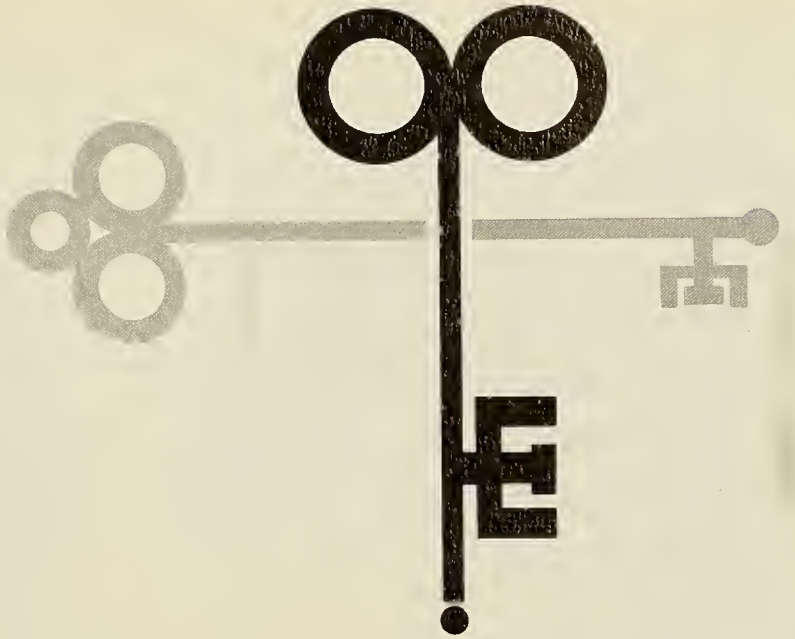

FACULTY

ADMINISTRATION

Perhaps the most valuable result of all education is the ability to make yourself do the thing you have to do, when it ought to be done, whether you like it or not . . ."

— Thomas Henry Huxley —

Dr. Edward A. Townsend
Dean of Faculty

Charles D. Hagan
Registrar

Robert P. Green
Director of Student Services

Cecilia C. Seymour
Dean of Women

Norman E. Hiersche
Dean of Men

Patricia E. Kennedy
Ass't. Dean of Women

Edward B. Welch
Director of Admissions

Bernard R. Yvon
Ass't. Director of Admissions

Norman W. Grise
Administrative Assistant

ART DEPARTMENT

Every genuine work of art has as much reason for being as the earth and sun.
— Ralph Waldo Emerson

Arno Maris
Department Chairman

Bernard G. McMahon

Frederick J. Lynch

Antoinette M. Schiraldi

EDUCATION

"A teacher affects eternity; he can never tell where his influence stops."
— Henry Brooks Adams

Charles D. Hagan

Robert Saisi

Jennie B. Lesniak

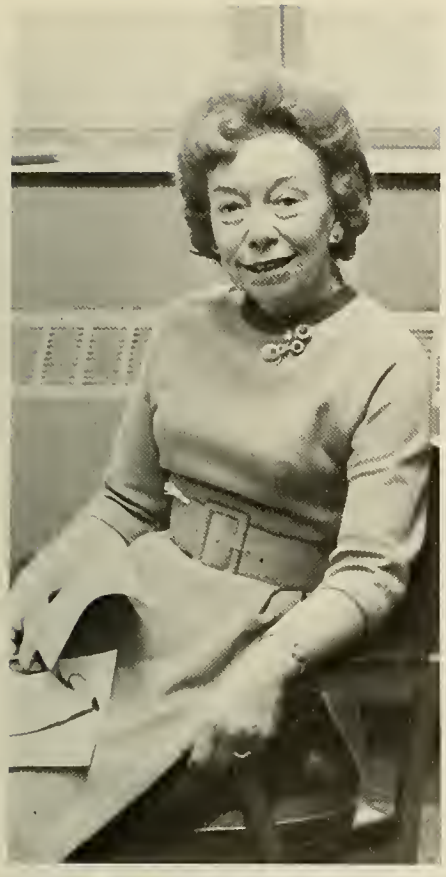

Dr. Loretta McHugh
Department Chairman

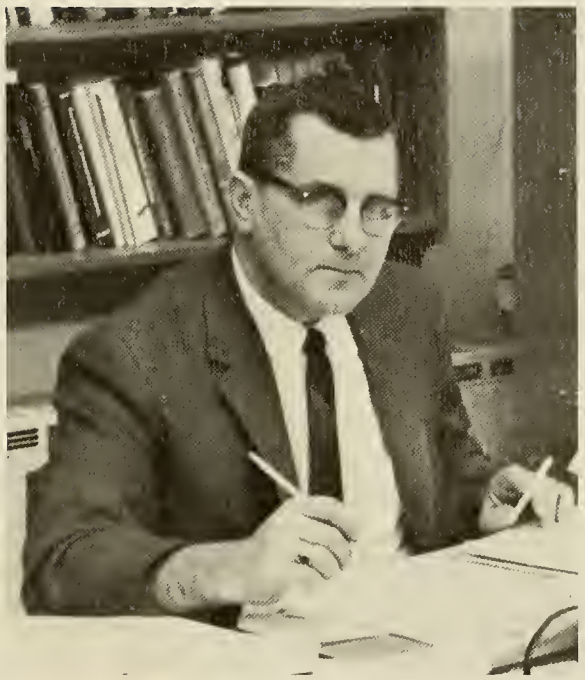

William E. Crean

Dr. Joseph F. Comerford

Beverly Watson

Carl J. Peterson

Dr. Donald Landry

Lawrence W. Latour

ENGLISH

"Books are the legacies that a great genius leaves to mankind, which are delivered down from generation to generation, as presents to the posterity of those who are yet unborn."

— Joseph Addison —

Edward K. Spelman

Philip C. Shepardson

Dr. Thomas Candon

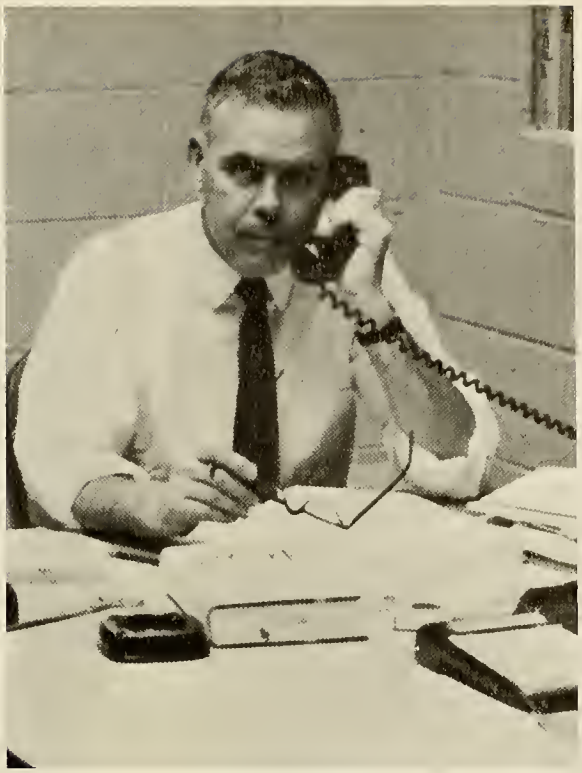

Amico J. Barone

Dr. Porter Cole

George A. Curtin

Edgar C. Alward

Bette B. Roberts

Frank E. Mello

Patricia Jones

Abe Delson

Margaret A. Moran

Carol E. Lysaght

Dr. Wallace Goldstein
Department Chairman

George C. Camara

Michael W. Glueck

John E. O'Shea
Department Chairman

GEOGRAPHY

"Roll on, thou deep and dark
blue ocean, roll!
Ten thousand fleets sweep over
thee in vain;
Man marks the Earth with ruin, —
his control
Stops with the shore."

— Lord Byron

David E. Vincent

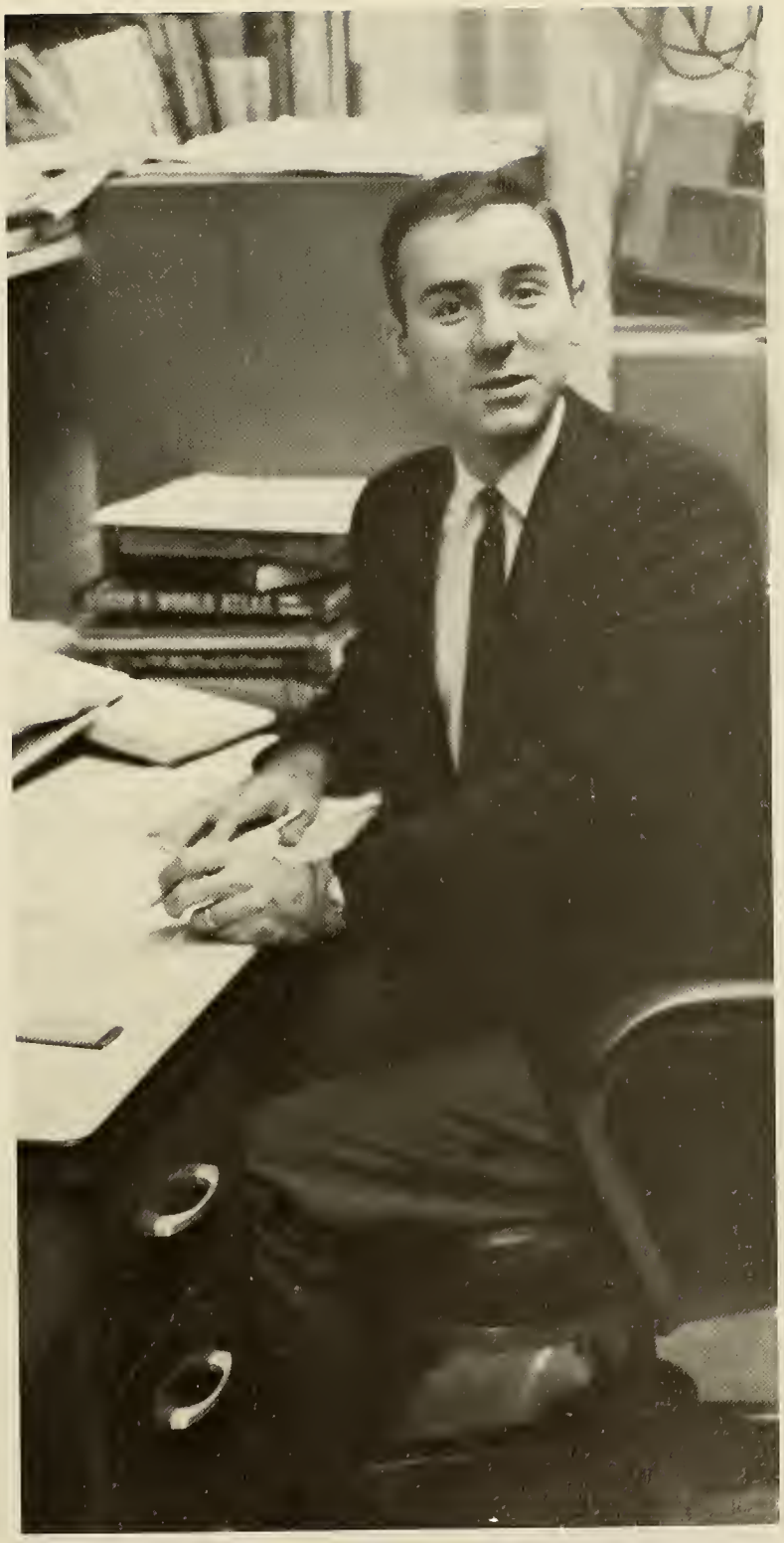

George Psychas

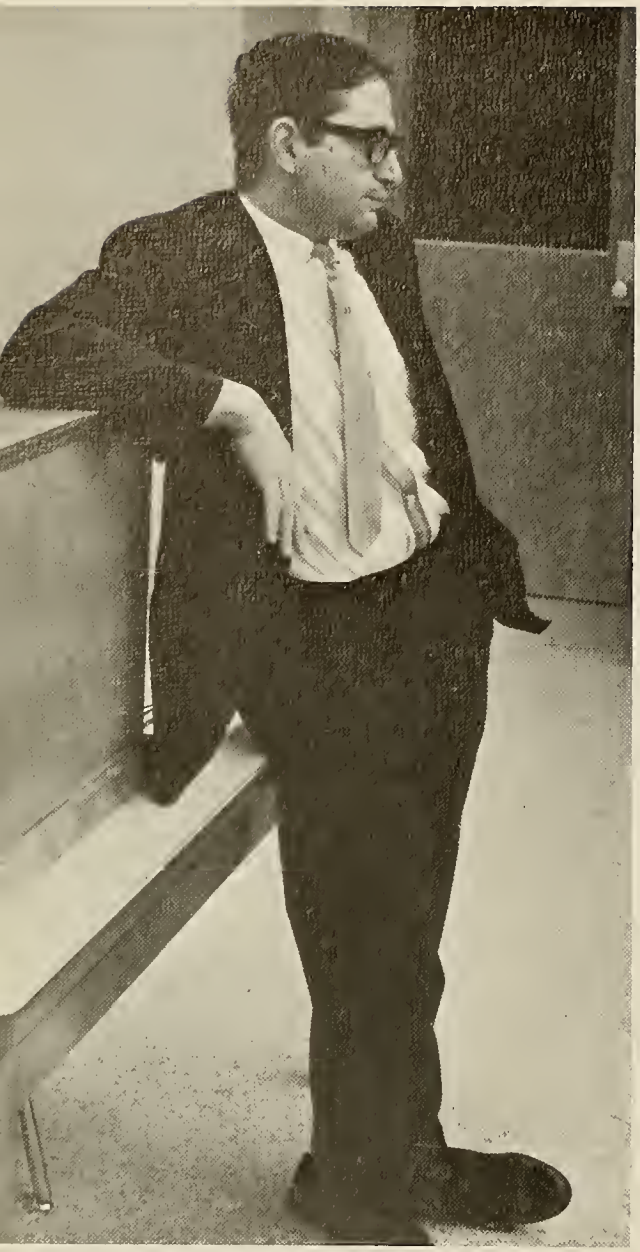

Allan L. Gaber

HISTORY

"Those who compare the age in which their lot has fallen with a golden age which exists only in imagination, may talk of degeneracy and decay; but no man who is correctly informed as to the past, will be disposed to take a morose or desponding view of the present."

— Lord Macaulay

Dr. Robert Brady
Department Chairman

Richard A. Hamilton

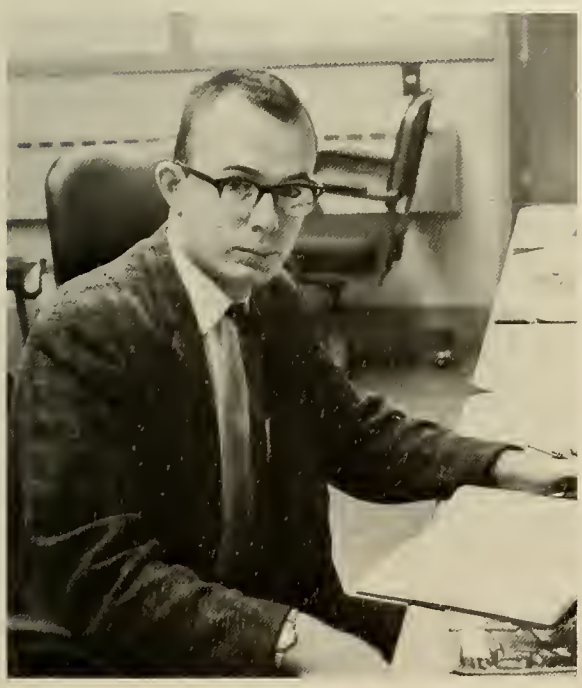

Robert T. Brown

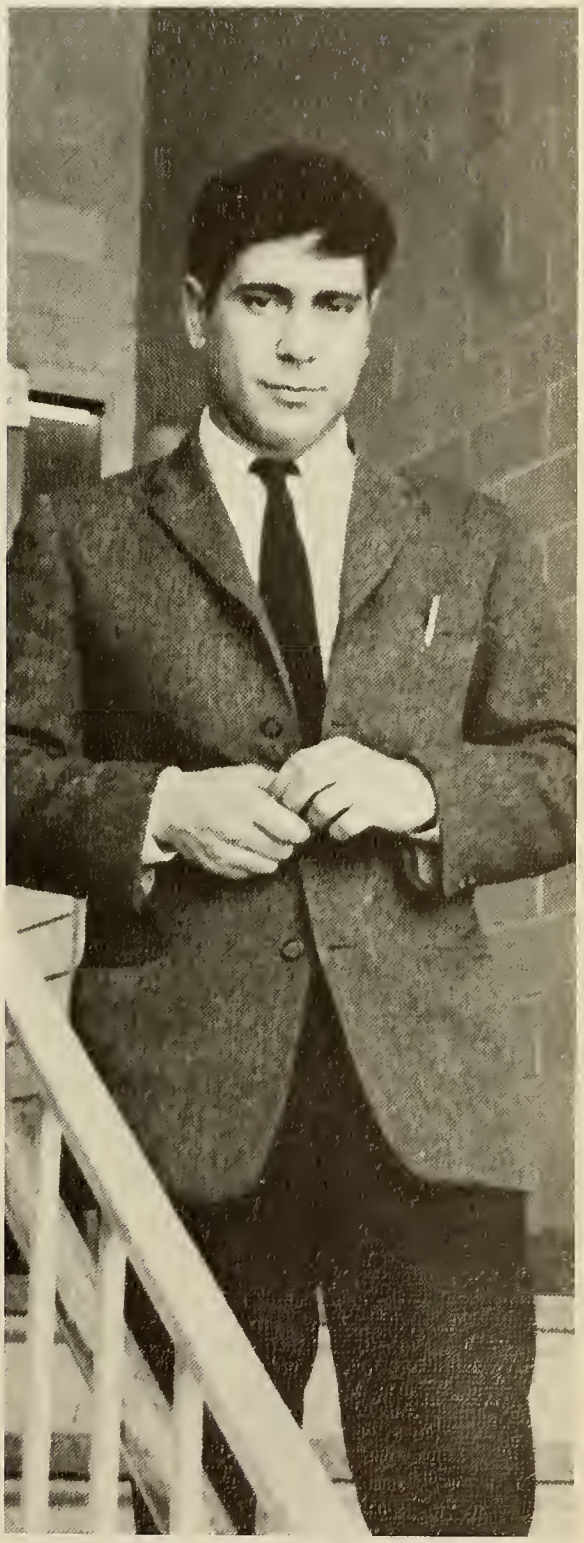

Andrew R. Raposa

William J. O'Neill

Patrick J. Abbazia

Eugenia J. Sgouros

Dr. Frederick Harling

Edward A. McColgan

Catherine B. Shannon

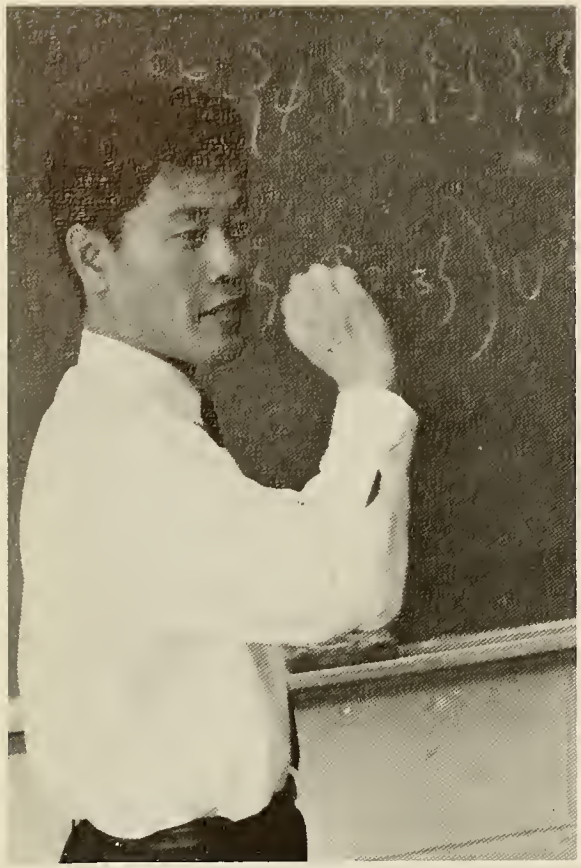

Andrew S. Kim

MATHEMATICS

"Mathematics possesses not only truth, but supreme beauty — a beauty cold and austere, like that of a sculpture, without any appeal to our weaker nature, sublimely pure, and capable of a stern perfection such as only the greatest art can show."

— Bertrand Russell

John P. Stadnicki

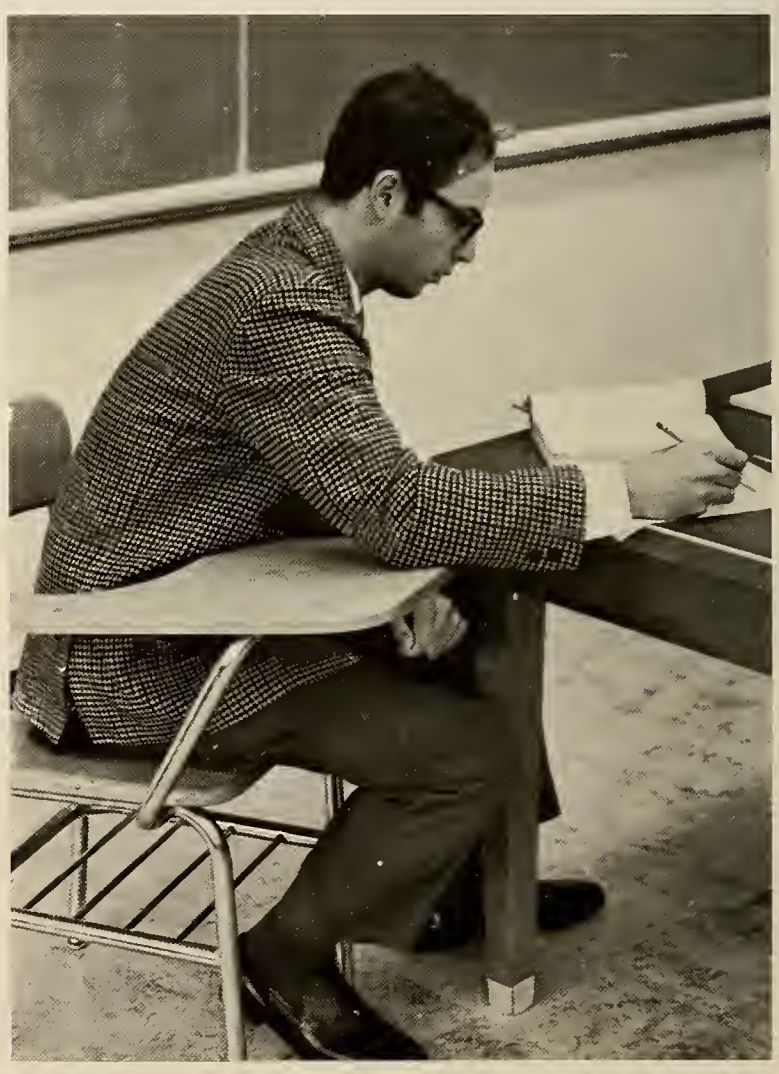

Robert T. Miller

Helen M. Peters
Department Chairman

Adam D. Sgouros

John W. Bolduc

John B. Sbrega

Anne D. Pasquino

Martha Stadnicki

Alphonse J. Jackowski

Raymond T. Ourand

MODERN FOREIGN LANGUAGES

"Language is as much an art and as sure a refuge as painting or music or literature."

— Jane Ellen Harrison

Dr. Francesco Loiero
Department Chairman

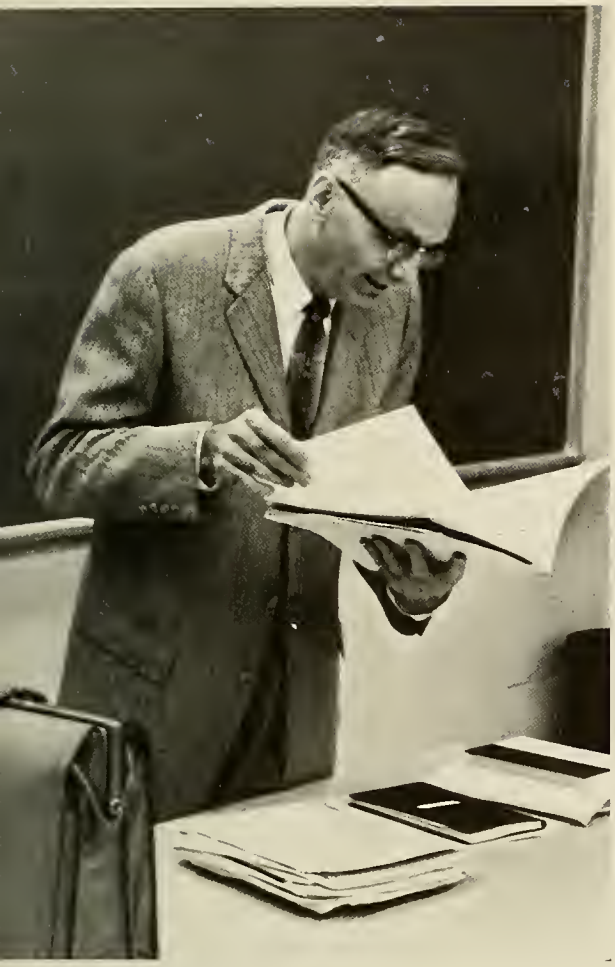

Walter J. Jensen

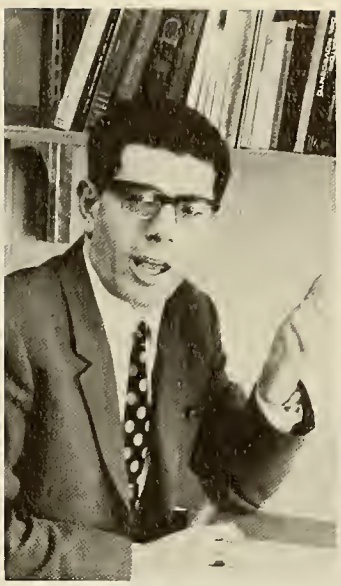

Matteo Rovetto

Dr. William Dennis

Jane L. Huff

Maria Maris

MUSIC

"And the night shall be filled
with music,
And the cares, that infest the
day,
Shall fold their tents, like the
Arabs,
And as silently steal away."

— Henry Wadsworth Longfellow

Floyd W. Corson

Donald J. Bastarache

Dr. Dennis Kiely
Department Chairman

Dr. Peter E. Sloane

PHILOSOPHY
SOCIOLOGY
ECONOMICS

"Asked what he gained from philosophy, he answered, 'to do without being commanded what others do from fear of the laws'."

— Diogenes

Dr. Lawrence C. Foard, Jr.

John P. Sullivan

Judith Allen

Dr. John J. Donovan
Department Chairman

Leo C. LeBlanc

PHYSICAL EDUCATION

"The health of the people is really the foundation upon which all their happiness and all their powers as a State depend."

— Benjamin Disraeli

John Kurty

Erna M. Bayless
Department Chairman

Carol L. Vermillion

Marie V. Duffy

Tilia J. Fantasia

William P. Rasmussen

F. Paul Bogan
Department Chairman

Amelia H. Riou

Dr. I. Harvey Roazen

PSYCHOLOGY

"When Thales was asked what was difficult, he said, 'To Know Thyself.'"

— Diogenes

Dr. Barbara G. Corridan

Joseph K. Connolly

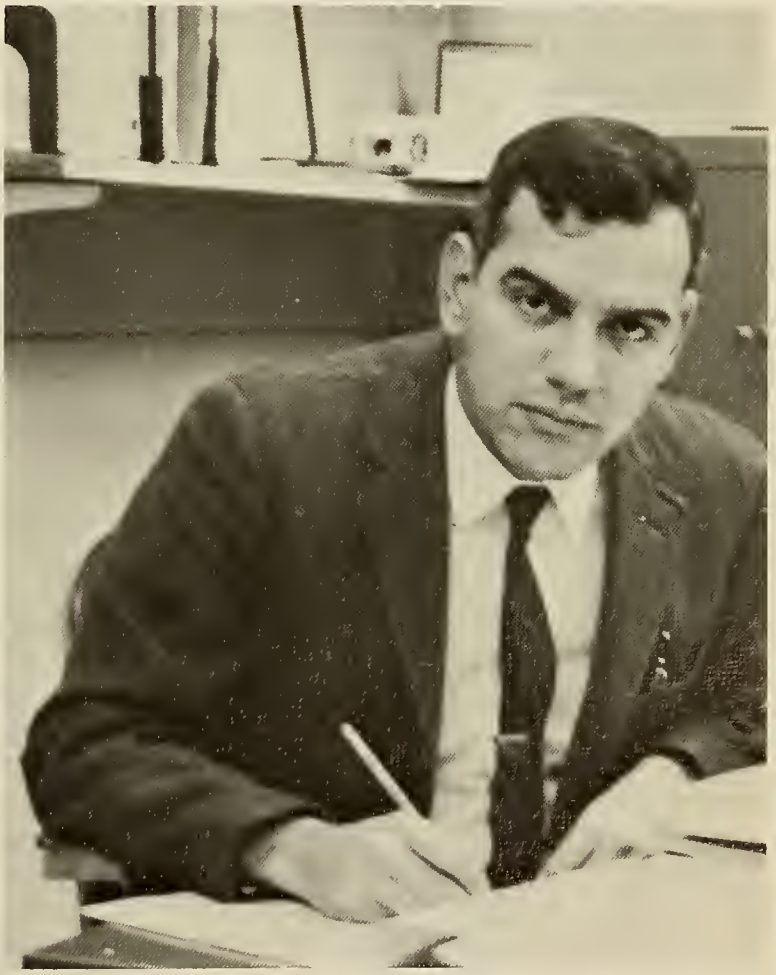

Dr. Joseph F. Perez
Department Chairman

George M. Porchelli

Dr. Alvin I. Cohen

This isn't the psych department.

Mass cut?????

New course: Charades

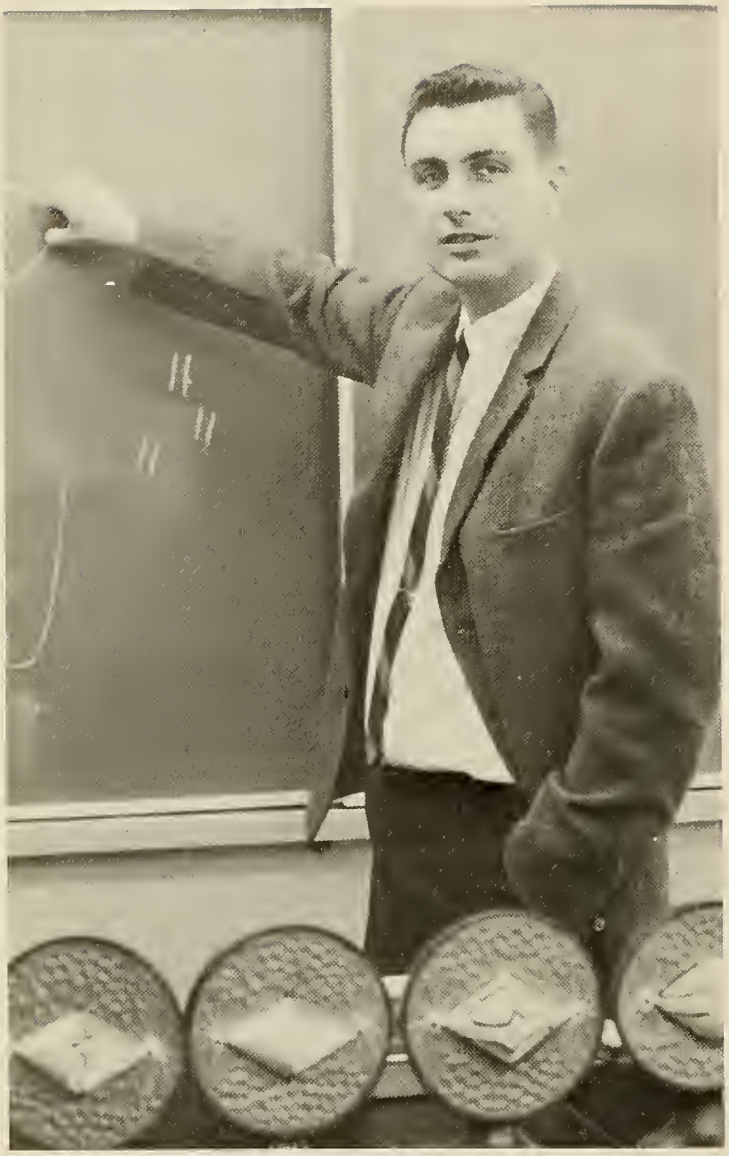

James W. Phillips

Arthur E. Driscoll

Gilbert W. Billings

SCIENCE

"Where the telescope ends,
the microscope begins.
Which of the two has
the grander view."

— Victor Hugo

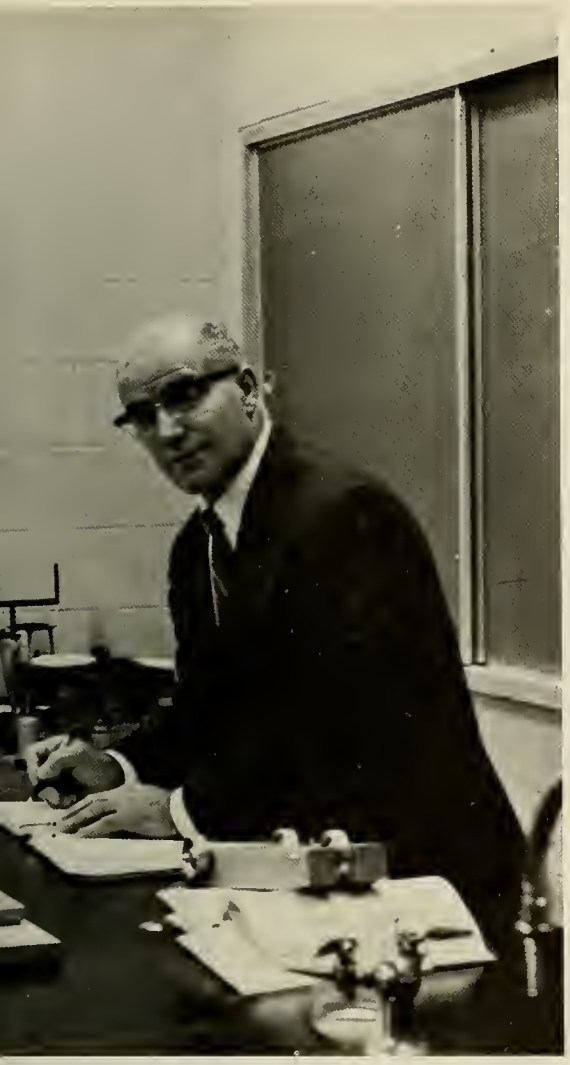

Arthur Zavarella

Dr. Albert J. Genua
Department Chairman

Michael B. Leyden

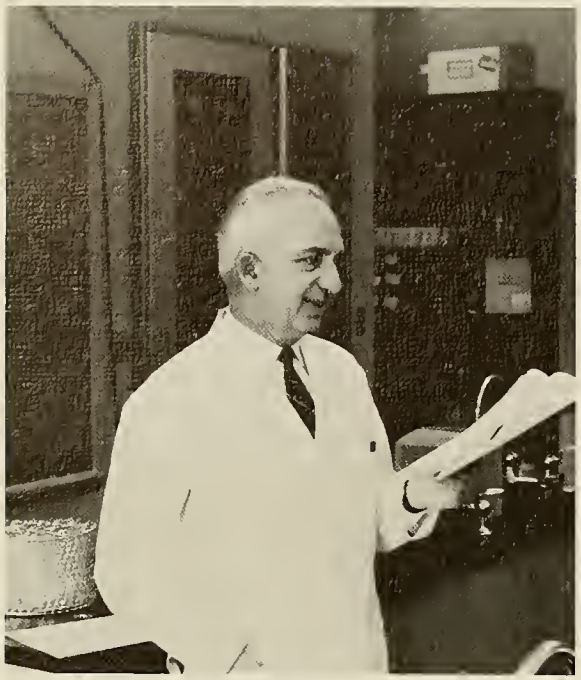

Iving J. Lepow

J. Kenneth Taylor

Harriet S. Shapiro

Gus Chrisanthropoulos

Frank W. Bates

Dr. Edwin J. Haertl
Department Chairman

LAB TECHNICIANS

Joyce Choate

Linwood S. Kemp

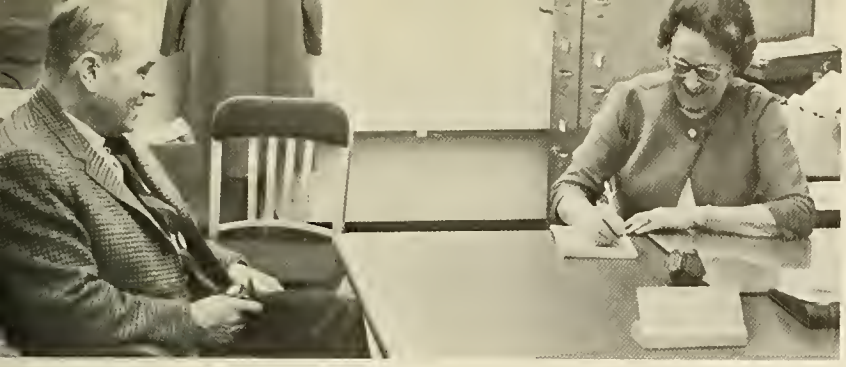

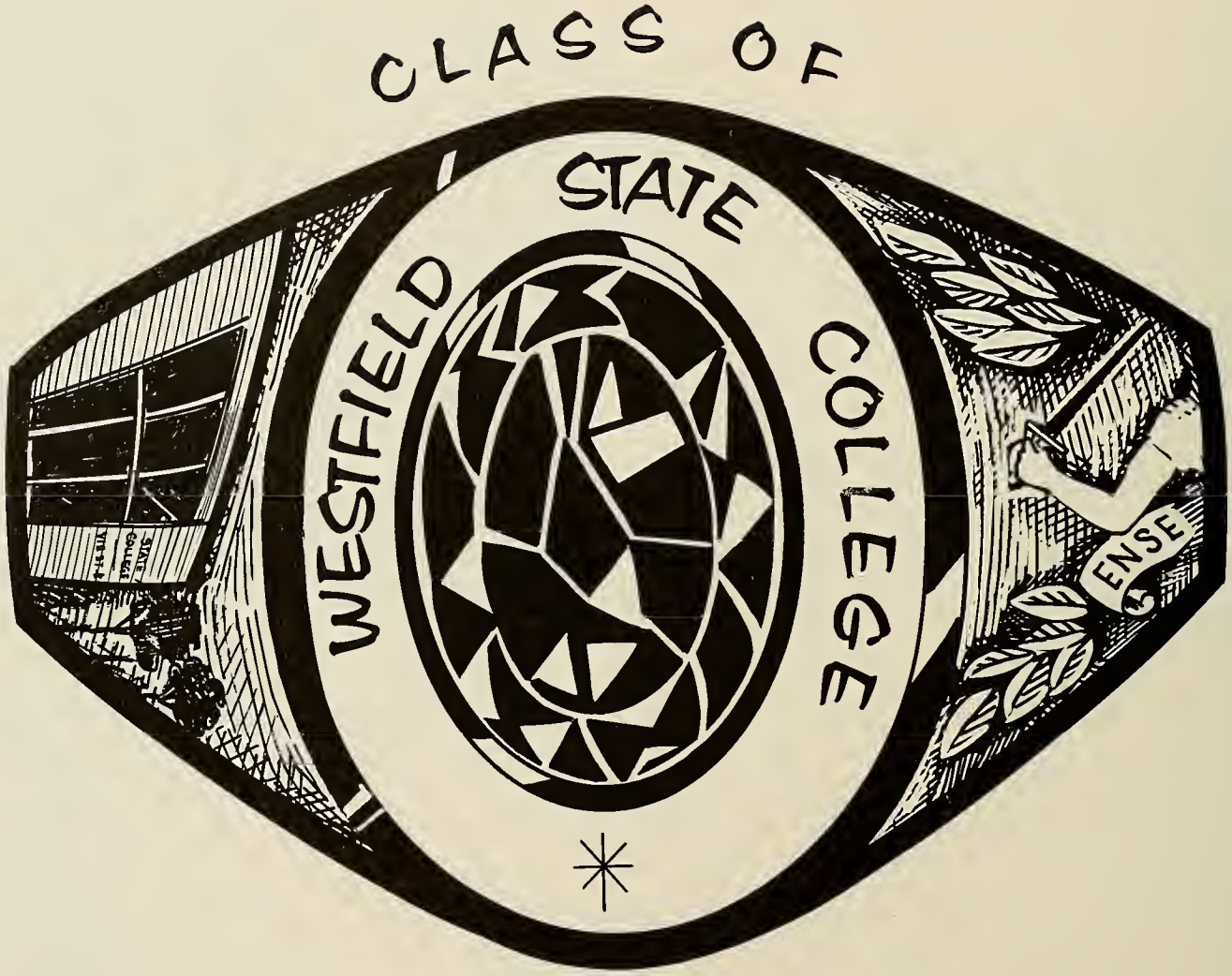

1968

If we don't stop them in Asia, they'll be at our doorstep!

It says here that you HAVE to!

I'd better warn my wife about Final Touch.

Does she or doesn't she?

Who? US?

Oh, well, there's always AIC.

??????????

Gee, these methods courses have gone too far.

Should a gentleman offer a lady?

No thanks, we're just passing through.

Hi! I'm your bunny Linda!

Hey, you forgot a page.

I don't care what WESTEK says about distribution.

Here's an oldie but goodie.

EDWIN J. ABAR
A.B. English

Sports editor WESTEK (2, 3, 4); Sports Editor TEKOA (4); Math Club Publicity Chairman (1, 2); Dorm Council (3, 4); Columbia Collegiate Convention (3); MAT Secretary (3); Junior-Freshman Picnic (3); Varsity Basketball (1, 2, 3, 4); Varsity Baseball (2, 3, 4); Intramural Basketball (1, 2, 3, 4); Director of Sports Information.

JOSEPH R. ABERDALE
B.S.E.

Transfer Student; Newman Club (3, 4); Varsity Baseball (2); Intramural Basketball (2, 3, 4).

ALYCE E. ACCORSI
B.S.E.

Kappa Delta Pi (3, 4); Dean's List (1, 3); Newman Club (2); W.R.A.A.

PATRICIA A. ALLYN
B.S.E.

Transfer from St. Joseph College; Dean's List (3); W.R.A.A.

MERI D. ANDROS
B.S.E.

Dean's List (1, 2, 3); Alpha Psi Omega (2, 3, 4); Co-Director Junior Class Variety Show; "My Fair Lady"—lead (1); "The Glass Menagerie"—lead (3); Glee Club (1, 2, 3, 4); Concert Choir (1, 2, 3, 4); Footlighters (1, 2, 3, 4) Vice President (3); May Day Flower Girl (1).

JEAN E. ARTIOLI
B.S.E.

Dean's List (3); TEKOA Organization Editor (4); WESTEK Columnist (3); W.R.A.A.

ANNA C. AUCIELLO
B.S.E.

Blue Key Award (3); Student Government; Ass't Social Chairman (3); Social Chairman (4); WESTEK (1); Newman Club (1, 2, 3, 4); Delegate to U. Mass. Convention for Newman Club; Dorm Council (2) Representative (3) Proctor and Vice President (4); Psychology Club (2, 3, 4); Interdorm Council (3, 4).

PATRICIA A. BADGER
B.S.E.

Sophomore Counselor; Ski Club (3) Secretary; Psychology Club (2); Halloween Hop (2); Badminton (1, 2, 3); W.R.A.A.

CAROL A. BARTOLUCCI
A.B. History

Dean's List (3); Freshman-Junior Picnic (3); Junior Variety Show (3); Newman Club (1, 2, 3, 4); Glee Club (1, 2); International Relations Club (2, 3, 4); Alumni Day (3); W.R.A.A.

CAROLYN O. BATES
B.S.E.

Sophomore Counselor; Gamma Sigma Sigma (1, 2, 3, 4) Historian (4); Glee Club (1, 2); Intramural Basketball (1, 2); W.R.A.A.

SUSAN J. BATES
B.S.E.

Sophomore Counselor; Freshman Ball—Hospitality Chairman (1); Junior-Freshman Picnic (3); Christmas Ball (3); TEKOA (4); Student Fellowship (3); Literary Club (2).

SUSAN J. BEAUMIER
B.S.E.

WHO'S WHO IN AMERICAN COLLEGES AND UNIVERSITIES; Kappa Delta Pi (4); Dean's List (1, 2, 3); Gamma Sigma Sigma (1); W.R.A.A.

KATHERINE R. BELL
B.S.E.

Newman Club (1, 2, 3, 4); IRC (1, 2); Ski Club (1); Psychology Club (2).

PATRICIA BENNETT
B.S.E.

TEKOA—Art Editor (4); Art Club (2, 3, 4); W.R.A.A. (1, 2, 3, 4).

LOUISE E. BERRY
A.B. Spanish

WHO'S WHO IN AMERICAN COLLEGES AND UNIVERSITIES: Kappa Delta Pi (4); Dean's List (1, 2, 3); Student Counselor (2); Freshman Class Secretary; Sophomore Class Secretary; Ski Club (1, 2, 3, 4); Modern Foreign Language Club (1, 2, 3, 4).

KAREN L. BLACKBURN
B.S.E.

Dean's List (1); Freshman Ball Co-Chairman (1); Baccalaureate Breakfast (2); Student Counselor (2); Freshman-Junior Picnic (3); Ski Club (1, 2, 3, 4); Badminton Tournament (1, 2, 3); Volleyball (1).

LINDA KRAHALA BLAKESLEE
B.S.E.

Dean's List (1, 2, 3, 4); W.R.A.A. (1, 2, 3, 4); Glee Club (1, 2).

MICHAEL T. BLIVEN
A.B. History

TEKOA (4); Freshman-Junior Picnic (3); Christmas Ball (3); IRC (4); Ski Club (2, 3, 4); Ski Club Treasurer (4); Intramural Football (2, 3); Basketball (2).

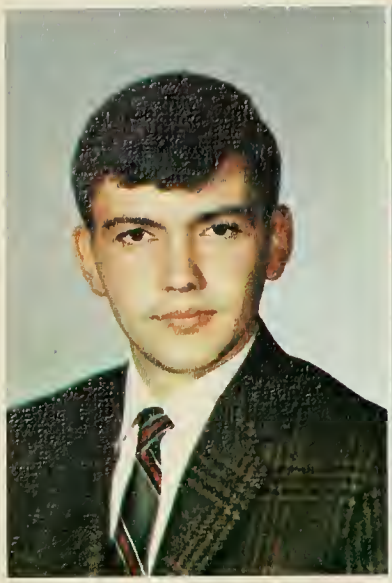

EDWARD G. BOULANGER
A.B. History

Alpha Psi Omega (3, 4); Phi Alpha Theta; Footlighters (1, 2, 3, 4); Footlighters Treasurer (4); IRC (1).

JOHN J. BOURQUE
A.B. English

Dean's List (3); WESTEK (1, 2); Intramural Football (1, 2, 3, 4); Basketball (1, 2, 3, 4); Softball (1, 2); Soccer (1, 2).

SHERRY M. BOWMAR
A.B. Math

Dean's List (1, 2); WESTEK (1); Math Club (1, 2, 3, 4); Newman Club (1, 2, 3, 4); Gamma Sigma (2, 3, 4); Intramural Basketball (1, 2); May Day (1).

DAWN L. BROWN
A.B. English

Dean's List (3); WAA (1, 2, 3, 4).

EDWARD S. BURAKIEWICZ JR.
A.B. English

Kappa Delta Pi (3, 4); Dean's List (1, 2, 3); Literary Editor of WESTEK; Honors Program.

CYNTHIA J. BURYSZ
B.S.E.

Sophomore Counselor; Newman Club (1, 2, 3, 4); Psychology Club (2, 4); Dorm Council (2, 3); Gamma Sigma (1, 2, 3, 4).

JANICE E. BUSHEY
B.S.E.
Dean's List (2, 3); Ski Club (3, 4); W.R.A.A.

RUDOLPH R. BUSTOS
A.B. Psychology
Dean's List (3); Psychology Club (3, 4); M.A.A.

JAMES M. CANNON
A.B. History
IRC (1, 2); College Bowl (3, 4); Intramural Football (1, 2, 3, 4); Intramural Basketball (1, 2, 3, 4); Intramural Volleyball (1, 2, 3, 4).

ATTILIO CARDOROPOLI
A.B. History
Transferred from Lustania Institute; Photography Club (3).

RICHARD J. CARPENTER
A.B. English
Student Government Vice-President (3); Representative (2); TEKOA Photographer (3, 4); WESTEK Photographer (3, 4); Photography Club (1, 2, 3, 4); Ski Club (3, 4); Intramural Basketball (1, 2, 3, 4); Football (1); Volleyball (2, 3) Soccer (2, 3)

JEAN A. CARVER
A.B. History
Dean's List (1, 3); Art Club (1); Treasurer (2); Glee Club (1, 2, 3, 4) Librarian (2) Treasurer (4).

ROGER CLAPP
B.S.E.

Debating Club (2, 3, 4); National Youth Citizenship Conference Group Chairman (2, 3); Varsity Soccer (3); Varsity Tennis (4); Intramurals: Football (2, 3) Volleyball (2, 3); Soccer (2, 3).

LINDA CLARK
B.S.E.

Dean's List (1, 2, 3, 4); Kappa Delta Pi (3, 4); Kappa Delta Pi Social Chairman and Historian (4); TEKOA—Advertising (4); Modern Dance Club (2); W.R.A.A. (1, 2).

CAROLYN COLA
B.S.E.

Dean's List; W.R.A.A.

LEE A. CONLIN

Newman Club (1, 2, 3, 4); Gamma Sigma Sigma (2, 3, 4); May Day (1); St. Patrick's Day Float (1); W.R.A.A.

DENISE F. CONWAY
B.S.E.

Student Counselor (2); Newman Club (1, 2); Gamma Sigma Sigma (2, 3, 4); Footlighters (1, 2); Psychology Club (2, 3); TEKOA (4); Intramurals Basketball (1, 2, 3, 4); Volleyball (3); Softball (2); W.R.A.A. Representative (3).

SHEILEEN M. CONWAY
B.S.E.

TEKOA (4); Modern Dance Club (2); W.R.A.A.

CHERYL L. COOKSON
B.S.E.

Student Fellowship (3, 4); W.R.A.A. (1, 2, 3, 4); May Day (1).

SUZANNE D. CORCORAN
B.S.E.

Sophomore Counselor (2); Newman Club (1, 2); Gamma Sigma (2, 3, 4); Footlighters (1, 2); Glee Club (1, 2); Psychology Club (2, 3, 4); Dorm Dance Committee (1).

GERALDINE COSTANZA
A.B. French

Freshman-Junior Picnic (3); Ski Club (3, 4).

DONNA J. COTE
A.B. Psychology

Freshman-Junior Picnic (3); Ski Club (3, 4).

RICHARD F. COUTURE
A.B. Psychology

Psychology Club (2, 3, 4); Varsity Basketball (1, 2); Varsity Soccer (2).

KATHLEEN P. CRIMMINS
B.S.E.

Newman Club (1, 2, 3, 4); Psychology Club (2, 3, 4); Modern Dance Club (3); Footlighters (1, 2); "My Fair Lady" Chorus; Ski Club (1, 2, 3, 4); Dorm Dance Committee (1, 2).

LOUISE A. CUDAK
A.B. History

Newman Club (1, 2); Ski Club (1, 2); International Relations Club (1, 2, 3, 4); Freshman Ball Ticket Committee (1).

MARY E. CULLINAN
B.S.E.

Newman Club (3, 4); WAA (1, 2, 3, 4); International Relations Club (4); Footlighters (1); Freshman Ball Invitation Committee (1).

FREDERICK P. DALLAVA
A.B. French

Transfer from Berkshire Community College; Junior Freshman Picnic (3); Junior Class Supper (3); International Relations Club (3, 4); Modern Foreign Language Club (3, 4); Soccer (3).

KATHLEEN L. DALY
B.S.E..

Sophomore Counselor; Gamma Sigma (1, 2, 3, 4); IRC (1, 2); WAA (1, 2, 3, 4); Spanish Club (1); WESTEK (1, 2); Newman Club (1, 2); Dorm Dance (1, 2, 3, 4).

KATHLEEN M. DANDOR
B.S.E.

Newman Club (1, 2).

MATILDE E. DANITI
A.B. Spanish

WHO'S WHO IN AMERICAN COLLEGES AND UNIVERSITIES; Dean's List (3); Blue Key Award (3); Studetn Government Representative (4); Sophomore Counselor; TEKOA Senior Editor; President of Spanish Club (2, 3); Ticket Committee Christmas Ball (3); Dorm Dance (3); WAA (1, 2, 3, 4).

ELAINE M. DAVIO
B.S.E.

WHO'S WHO IN AMERICAN COLLEGES AND UNIVERSITIES; Kappa Delta Pi (3, 4); Dean's List (1, 2); Newman Club (2); Gamma Sigma (1, 2, 3, 4); Psychology Club (2, 3); Philosophy Club (4).

THERESA E. DUDAS DeGRAY
B.S.E.

Yearbook TEKOA Committee; Glee Club (2, 3); Modern Dance Club (2).

MARGARET L. DeMONTIGNY
B.S.E. General Science

Kappa Delta Pi (4); Deans' List (2, 3); TEKOA (4); Gamma Sigma (2, 3); Newman Club (1); WESTEK (3).

DAVID A. DILISIO
A.B. History

Dean's List (2, 3); President of Modern Foreign Language Club (3); Student-Faculty Athletic Committee (3); Inter-Collegiate Bowl (3); Intramural Football (2).

DEBORAH A. DINNEEN
A.B. English

Dean's List (1); Gamma Sigma (2, 3); Chairman Junior Class Supper; Dorm Council (2); Intramural Volleyball (3); Basketball (2); Varsity Tennis (2).

JOHN P. DION
A.B. History

Blue Key (1); President Freshman Class; Student Counselor (2); Student Government Representative (2); Dorm Council (3); President Newman Club (3); Business Manager WESTEK (2).

ROBERT DIONNE
B.S.E. Gen. Sci.

M.A.A. (1, 2, 3, 4); Intramural Basketball (1, 2); Intramural Volleyball (2, 3); Varsity Baseball (3).

MARCELLA DONOGHUE
A.B. English

Dean's List (1, 2, 3, 4); W.R.A.A. (1, 2, 3, 4); May Day (1).

MARY P. DONOGHUE
B.S.E.

Newman Club (1, 2); Ski Club (1, 2, 3, 4); Freshman-Junior Picnic (3); "My Fair Lady" (1); W.R.A.A. (1, 2, 3, 4); May Day (1).

BERNARD J. DUPUIS
A.B. Math

Northern Education Service (1); Dorm Proctor (2, 3); Math Club (4); Varsity Tennis (3, 4); Basketball (1, 2, 3, 4).

CAROLE E. DYER
B.S.E.

Dean's List (2, 3); Dorm Proctor (4); Student Fellowship (1, 2, 3, 4); Ski Club (1); Gamma Sigma Sigma (1); W.R.AA. (1, 2, 3, 4).

MARY L. EATON
B.S.E.

Dean's List (1, 3); Student Fellowship (4); Badminton (2).

JANE A. ERMAN
B.S.E.

Dean's List (1, 3); Newman Club (1, 2, 4); TEKOA (4); Gamma Sigma Sigma (1, 2, 3, 4); Student Counselor (2); Concert Choir (2); Glee Club (1, 2, 4); Footlighters (1, 2, 3, 4).

ANNE M. FAHEY
B.S.E.

Junior Varsity Show Chairman (3); Halloween Hop Co-Chairman (2); Outing Club Social Director (2, 3).

THERESA A. FALCONE
B.S.E.

Who's Who in American Universities and Colleges (4); Kappa Delta Pi (3, 4); Dean's List (1, 2, 3); TEKOA Business Staff (4); Newman Club (1, 2, 3, 4); Gamma Sigma Sigma (1, 2, 3, 4).

LAURIE A. FALES
B.S.E.

Transferred from Holyoke Community College; Dean's List (3); Glee Club (3, 4); Psychology Club (3); Ski Club (3, 4); Volleyball (3); Basketball (3); W.R.A.A. (3, 4).

ROBERT M. FARIAS
B.S.E.

Student Counselor (2); Newman Club (2, 3); WESTEK (2); M.A.A. (1, 2, 3, 4); M.A.A. President (3, 4); Varsity Basketball (1, 2, 3, 4); Captain (4); Intramurals: Football (1, 2, 3, 4) Soccer (1, 2, 3, 4).

NANCY S. FERREIRA
A.B. History

Dean's List (2, 3, 4); Phi Alpha Theta (3, 4); Phi Alpha Theta Treasurer (3, 4); I.R.C. (1, 2); Spanish Club (2); Dorm Council (1).

SUSAN A. FITZGERALD
B.S.E.

Dean's List (3); Student Counselor (2); TEKOA (4); Winter Carnvial (2, 4); Gamma Sigma Sigma (1, 2, 3); Dorm Dance (1, 2); Northern Education Service (2); Children's Literature Program (4); W.R.A..A (1, 2, 3, 4).

SUSAN M. FITZGERALD
A.B. History

Junior Class Variety Show (3); I.R.C. (1, 2); Newman Club (1, 2); W.R.A.A. (1, 2, 3, 4).

ANNE MARIE FLAHERTY
B.S.E.

Newman Club (1, 2, 3, 4); Glee Club (1, 2, 4); WRAA (1, 2, 3, 4); Basketball (1, 2); Volleyball (3).

ANNE T. FLANAGAN
B.S.E.

Newman Club (1, 2, 3, 4); WRAA (1, 2, 3, 4); May Day (1).

D. ANN FOLEY
B.S.E.

Transfer from Berkshire Community College; Glee Club)3, 4); Psychology Club (3); "Anything Goes" (3); W.R.A.A. (3, 4).

BRUCE G. FORD
B.S.E. General Science

Freshman-Junior Picnic (3); Intramural Football (1, 2); Intramural Soccer (1, 2); Intramural Volleyball (1, 2); M.A.A. (1, 2, 3, 4).

THOMAS FORD
A.B. History

Transfer from Holyoke Community College; Dean's List (3); Basketball (2, 3); Intramural Football (2, 3, 4); Intramural Soccer (2, 3).

THOMAS FOX
B.S.E.

Dean's List (3); Winter Carnival King (2); Co-Chairman Freshman Ball; Co-Chairman Christmas Ball (2); Student Counselor (2); Ski Club (3, 4); I.R.C. (2, 3, 4); Golf (3); Soccer (2, 3, 4); Basketball Manager (1, 2, 3).

HAROLD M. FRANCIS
B.S.E. General Science

Transfer from Holyoke Community College; Dean's List (3); M.A.A.

LINDA FREDRICKSON
B.S.E.

WHO'S WHO IN AMERICAN COLLEGES AND UNIVERSITIES; Kappa Delta Pi (3, 4); Dean's List (1, 2, 3); Class Historian (1, 2, 3, 4); Class Secretary (3, 4); Student Counselor (2); Gamma Sigma Sigma (2); TEKOA.

ALFRED A. FUREK
A.B. Mathematics

Mathematics Club (1); Footlighters (1, 3, 4); I.R.C. (2, 3, 4); Delegate to National Model General Assembly (2, 3); M.A.A.

GERALDINE E. GARCZYNSKI
A.B. Mathematics

TEKOA (4); Mathematics Club (1, 2, 3, 4); Ski Club (1, 2, 3, 4); Footlighters (1); Newman Club (1); Psychology Club (2); Women's Athletic Council (3); Intramural Basketball (1, 4); Intramural Volleyball (1, 2).

SARAH P. GASCOIGNE
B.S.E.

Dean's List (2); TEKOA (4); Publicity Committee Senior Class; Junior-Freshman Picnic (3); W.R.A.A. President (3); Intramural Volleyball (2, 3, 4); Mixed Badminton Doubles (1, 2, 3, 4).

JAMES A. GASTONE
A.B. History

Junior-Freshman Picnic (3); WESTEK (3, 4); Chess Club (2); I.R.C. (1); Baseball (1, 2, 3); Basketball (1, 3); Intramural Basketball (3); Men's Athletic Council (1, 2, 3, 4).

DENNIS R. GIRARD
A.B. English

Baseball (1, 2, 3, 4); M.A.A. (1, 2, 3, 4).

MARIE E. GOBEIL
B.S.E.

Dean's List (3); TEKOA (4); I.R.C. (1); Gamma Sigma Sigma (1, 2, 3, 4); Newman Club (1, 2, 3); Dorm Council (1); Dorm Dance Committee (3); Intramural Bowling (4).

JAMES S. GONDEK
A.B. History

Dean's List (3, 4); Student Counselor (2); TEKOA—Business Manager (4); Footlighters (1, 2, 3, 4); Glee Club (1, 2); WESTEK (2, 3, 4); News and Feature Editor (4); Intramurals: Basketball (1, 2, 3) Soccer (1, 2, 3) Varsity Soccer (2, 4) Golf (4).

BARBARA S. GORDON
B.S.E.

Freshman-Junior Picnic (3); W.R.A..A (1, 2).

KATHY A. GOULET
B.S.E.

Dean's List (1); Newman Club (1, 2, 3, 4); Footlighters (1, 2, 3); Glee Club (1, 2); Tennis Club (1, 2).

DAVID C. GOYETTE
B.S.E.

WHO'S WHO IN AMERICAN UNIVERSITIES AND COLLEGES; Kappa Delta Pi (3, 4); Dean's List (2, 3); Intramural Football (1, 2, 3, 4); Basketball (1, 2, 3, 4); Soccer (1, 2, 3, 4); Newman Club (2); Philosophy Club (4).

ROSE M. GRANAUDO
B.S.E.

W.R.A.A. (1, 2, 3, 4).

KRISTINE E. GRANDE
A.B. English

Transferred from University of Tampa, Florida; Dean's List (2); Psychology Club (2); W.R.A.A. (1, 2, 3, 4); Corresponding Secretary (4); Varsity Basketball (3, 4); Captain (3); Intramural Basketball (3, 4).

JANICE E. GRAY
B.S.E.

Dean's List (1, 2, 3); Glee Club (1, 2); Footlighters (1, 2, 3) Secretary (2, 3); W.R.A.A. (1, 2, 3, 4) Secretary (3, 4); Intramural Basketball (1, 2, 3, 4); Intramural Volleyball (3).

ROBERT A. GREENWOOD
A.B. Mathematics

WHO'S WHO IN AMERICAN UNIVERSITIES AND COLLEGES; Kappa Delta Pi Dean's List (2, 3); I.R.C. (1, 2, 3) Treasurer (1) Vice President (2) President (3); Math Club (1); Spanish Club (2.)

GEORGE W. GUNN
A.B. English

Dean's List (3); Monte Carlo Co-Chairman (3); TEKOA (4); Math Club (1, 2) Vice President (2); Photography Club (3, 4) Vice President (4); Intramurals: Basketball (1, 2, 3, 4); Football (1) Softball (1, 2) Volleyball (1, 2).

GRANT J. GURSKI
B.S.E.

Glee Club (1); Ski Club (1, 2, 3, 4) President (3, 4); Varsity Soccer (1, 2, 3, 4); Intramural Soccer (1, 2).

KIRSTEN M. GUSTAFSON
B.S.E.

Dean's List (3); TEKOA (4); Gamma Sigma Sigma (1, 2, 3, 4) Historian (2); Glee Club (1, 2); Psychology Club (2); Student Fellowship (1, 2); Intramural Volleyball (3).

THOMAS J. HALEY
A.B. English

Dean's List (2, 3); M.A.A. (1, 2, 3, 4).

MARILYN A. HANKS
B.S.E.

W.R.A.A. (1, 2, 3, 4); Intramural Volleyball (1, 2).

CATHERINE M. HARRAGHY
A.B. English

Dean's List (3); Footlighters (2); Christmas Play (2); Literary Club (1, 4); Psychology Club (3, 4).

GARY R. HARRIS
B.S.E.

Transfer from Baldwin-Wallace College.
M.A.A. (3, 4).

NANCY J. HAYES
B.S.E.

Dean's List (1, 3); Co-Curriculum Committee (3); Concert Choir (3, 4); Glee Club (1, 2, 3, 4); Psychology Club (3); Footlighters (1, 2, 3, 4); Newman Club (1); W.A.A. (1, 2, 3, 4); May Day (1).

MARCIA P. HAYWARD
B.S.E.

Halloween Hop (2); Junior Class Picnic (3); Junior-Freshman Picnic (3); Student Government Ball (3); Glee Club (1); W.A.A. (1, 2, 3, 4); May Day (1).

ANDREA M. HELSTOWSKI
B.S.E.

Junior Class Picnic (3); Christmas Ball (3); TEKOA (4); Glee Club (1); Newman Club (1, 2); Ski Club (2, 3, 4); Gamma Sigma Sigma (2, 3); WESTEK (3); W.A.A. (1, 2, 3, 4); Intramural Basketball (2).

MARCIA H. HESSINK
B.S.E.

Dean's List (3); Winter Carnival (2); Casino '66 (2); Art Club (1); Footlighters (2); Ski Club (1, 2, 3, 4); Social Chairman (3); WESTEK (4); W.A.A. (1, 2, 3, 4); May Day (1).

PATRICIA A. HOLDEN
B.S.E.

WHO'S WHO IN AMERICAN UNIVERSITIES AND COLLEGES
Dean's List (1, 2, 3); Sophomore Counselor (2); TEKOA (4); Glee Club (2, 4); Footlighters (3); Ski Club (4); W.A.A. (1, 2, 3, 4).

JOAN HOLJES
B.S.E.
Dean's List (3).

CASMIRA T. HOLOTKA
A.B. English
Dean's List (1, 3); Concert Choir (1, 2); Glee Club (1, 2, 3); Newman Club (1, 2); W.A.A. (1, 2, 3, 4).

FRANK M. HOUGHTON
B.S.E.
Dean's List (3); Concert Choir (1, 2); Glee Club (1, 2, 4); M.A.A. (1, 2, 3, 4).

THELMA A. IGLESIAS
B.S.E.
Dean's List (2;) Gamma Sigma Sigma (1, 2); W.A.A. (1, 2, 3, 4); May Day (1).

CAMILLE M. IMBIER
B.S.E.
Newman Club (1); Psychology Club (2); Ski Club (2); W.A.A. (1, 2, 3, 4); Intramural Basketball (2); Intramural Volleyball (3).

EVELYN A. JABLONSKI
B.S.E.
Kappa Delta Pi (3, 4); Dean's List (1, 2); Dorm Dance—Invitation Committee (3); Psychology Club (2); W.A.A. (1, 2, 3, 4); Intramural Volleyball (3).

MRS. FRANCES B. JENSEN
A.B. History

WHO'S WHO IN AMERICAN COLLEGES AND UNIVERSITIES: Kappa Delta Pi (3, 4); Phi Alpha Theta (3, 4); Dean's List (1, 2, 3); Scholarship Award (1, 3).

CHRISTINE J. JESERSKI
B.S.E.

TEKOA (4); Junior-Freshman Picnic Committee (3); WRAA (1, 2, 3, 4).

VERA A. JONES
B.S.E.

Dean's List (1, 3); Dorm Council Representative (3); Dorm Dance Committee (3); Psychology Club (2); Glee Club (1); Student Fellowship (3); Volleyball (2, 3); Badminton (2); Basketball (1, 2).

RICHARD H. JOSEPH
B.S.E. General Science

Student Government (2); Winter Carnival (3); Freshman-Junior Picnic (3); Tennis Team (3); Intramural Basketball (1, 2, 3).

JANET L. KARELLA
A.B. French

Dean's List (3); Footlighters (1); French Club (2, 3, 4); French Club Treasurer (3); Intramural Badminton (2).

HOPE C. KERTILES
B.S.E.

WHO'S WHO IN AMERICAN COLLEGES AND UNIVERSITIES: Kappa Delta Pi (3, 4); Dean's List (1, 2, 3); TEKOA (4); Senior Week Committee Chairman (4); Gamma Sigma Sigma (1, 2, 3) Secretary (3).

LEE DANIELS KESER
B.S.E.

Dean's List (1, 3); TEKOA (4); Outing Club (1, 2, 3, 4); WRAA (1, 2, 3, 4); Freshman Registration (2, 3, 4); Badminton Mixed Doubles (1, 2, 3, 4); Badminton Women's Doubles (1, 2, 3).

MILAN KESER
B.S.E. General Science

Outing Club President (2, 3); Varsity Soccer (1, 2, 3, 4); Varsity Soccer Captain (3, 4).

LESTER A. KING
A.B. Psychology

Westek (1, 2, 4); Chess Club (3); Psychology Club (3); MAA (1, 2, 3, 4); Intramural Basketball (2, 3); Varsity Baseball and Basketball Statistician (2, 3).

RONALD E. KNOWE
B.S.E.

Student Union Committee (2); President's Reception Committee (4); Chairman of M.A.A. (3); Baseball (1, 2, 3, 4); Varsity Basektball Co-Captain (1, 2, 3).

PAULA J. KORPITA
B.S.E.

Glee Club (1, 2, 3); Concert Choir (2, 3); Footlighters (1, 2, 3); Modern Dance Club (3); Psychology Club (4); Cheerleader (1).

EDWARD R. KOWALSKI JR.
B.S.E.

Kappa Delta Pi (3, 4); Dean's List (1, 2, 3); Scholarship Award (2); Psychology Club (3); Newman Club (3); International Relations Club (4); MAA (1, 2, 3, 4).

RICHARD E. KRZANOWSKI
B.S.E.

Transfer from Holyoke Community College; International Relations Club (3, 4); MAA (3, 4); Newman Club (3, 4).

KATHLEEN A. KSEN
B.S.E.

Kappa Delta Pi (4); Dean's List (3, 2); Newman Club (2, 3); Freshman Ball Committee (1).

CAROL A. KWASNY
A.B. Psychology

TEKOA Editor (4); Sophomore Counselor (2); Freshman Ball Ticket Chairman (1); Spring Weekend Ticket Chairman (1); Christmas Ball Ticket Chairman (3); Publicity Chairman "Anything Goes" (3); Westek Feature Editor (3); Ski Club (1); Drama Club (1).

GARY A. LaBRECK
B.S.E. General Science

Junior-Freshman Picnic (3); Intramural Soccer (1, 2, 3, 4); Intramural Football (1).

JACQUELINE A. LaPLANTE
A.B. Math

Kappa Delta Pi (3, 4); Dean's List (1, 2, 3); Math Club (1, 2, 4); Publicity Chairman of Math Club (2); Gamma Sigma Sigma (2); Newman Club (1, 2, 3); Drama Club (1).

GAIL M. LAWSON
B.S.E.

Dean's List (3); TEKOA (4); Freshman-Junior Picnic Committee (2); Modern Dance Club (2); WRAA (1, 2, 3, 4).

GERARD H. LEBLOND
A.B. Psychology

International Relations Club (1, 2, 3, 4); French Club (2, 3) Vice-President (3); Psychology Club Treasurer (3); Social Chairman (4); Intramural Volleyball (2).

LEO J. LEMLIN
A.B. French

Blue Key Award (3); Class Treasurer (1, 2); Class President (3); Student Counselor (2); Vice-President of Language Club (2, 3); International Relations Club (1, 2, 3, 4) Vice-President (3).

SANDRA M. LONCZAK
B.S.E.

WRAA (1, 2, 3, 4).

PATRICIA J. LORING
B.S.E.

Transferred from Cape Cod Community College; Gamma Sigma Sigma (3, 4); Newman Club (3, 4); Glee Club (3, 4); WRAA (3, 4).

CHARLES H. LORENZ
B.S.E.

Math Club (1); Philosophy Club (4); Intramural Basketball (1, 2, 4); Intramurals Volleyball (1, 2)

CHRISTINE I. LUCCHESI
B.S.E.

Transferred from Holyoke Community College; Ski Club (3, 4); Glee Club (4); Photography Club (4); Footlighters (4).

CHRISTINE G. LUKAS
B.S.E.

Sophomore Counselor (2); Junior-Freshman Picnic Committee (3); Ski Club (3, 4); Footlighters (1, 2).

CHRISTINE LYNCH
B.S.E.

Student Counselor (2); Gamma Sigma Sigma (1, 2, 3); Newman Club (1, 2, 3); Ski Club (2); WRAA (1, 2, 3, 4).

GERALDINE M. McBRIDE
B.S.E.

Dean's List (2); Newman Club (1, 2, 3); Footlighters (1, 2, 3); Ski Club (1, 2); Modern Dance Club (2); Psychology Club (2); Badminton (1, 2); Volleyball (1, 2, 3); Basketball (1, 2); Archery (2).

DOROTHY M. McCARTHY
B.S.E.

Dean's List (3); Sophomore Counselor (2); TEKOA (4); Art Club (1); Newman Club (4).

SUSAN A. McDOWELL
B.S.E.

Newman Club (1, 2, 3, 4) Publicity Chairman (3); Ski Club (2); WRAA (1, 2, 3, 4).

KATHLEEN M. McFADDEN
B.S.E.

WHO'S WHO IN AMERICAN COLLEGES AND UNIVERSITIES: Kappa Delta Pi (4); Dean's List (2, 3); Sophomore Counselor (2); TEKOA (4); Senior Class Publicity Chairman (4); Dorm Council (3); Dorm President (4); Gamma Sigma Sigma (1, 2, 3, 4) President (2); Westek (1, 2).

CAROL A. McMEANS
A.B. Math

WHO'S WHO IN AMERICAN COLLEGES AND UNIVERSITIES; Kappa Delta Pi (4); Dean's List (1, 2, 3); Freshman Ball Committee (1); Math Club (1, 2, 3, 4) Treasurer (2, 3); Newman Club (1, 2, 3, 4).

RICHARD Z. MACHOWSKI
B.S.E. General Science

M.A.A. (1, 2, 3, 4).

LINDA J. MAGUIRE
B.S.E.

Dean's List (3); TEKOA (4); Senior Publicity Committee (4); Freshman-Junior Picnic Committee (3); Winter Carnival Committee (2); Senior-Faculty Tea (1, 2); Westek (1, 2); Gamma Sigma Sigma (1, 2, 3, 4) Secretary (3).

DENISE C. MAHONEY
B.S.E.

WHO'S WHO IN AMERICAN COLLEGES AND UNIVERSITIES; Kappa Delta Pi (4); Dean's List (1, 2, 3); Newman Club (1, 2, 3, 4).

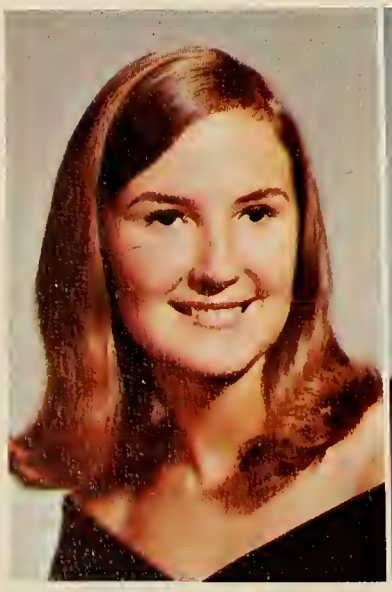

ELIZABETH A. MALCOLM
B.S.E.

Transferred from Holyoke Community College; Newman Club (3, 4); W.R.A.A. (3, 4).

STEVEN E. MANN
B.S.E.

WHO'S WHO IN AMERICAN COLLEGES AND UNIVERSITIES; Kappa Delta Pi (3, 4); Dean's List (1, 2, 3); Glee Club (1, 2, 3, 4); Concert Choir (1, 2); MAA (1, 2, 3, 4); Varsity Soccer Team (3).

SANDRA J. MARINI
B.S.E.

Dean's List (1, 2); Kappa Delta Pi (3, 4); TEKOA (4); Newman Club (1, 2, 4); Gamma Sigma Sigma (1, 2, 3); Psychology Club (2).

EDWARD C. MARTH
A.B. History

Transfer from A.I.C.; WESTEK (3, 4); Student Government (4); Handbook Revision Committee.

ELAINE BORGATTI MASTROIANNI
B.S.E.

Dean's List (3); Freshman Ball Tickets (1); Student Counselor (2); Freshman-Junior Picnic (3); Glee Club (3); Art Club (4); Intramural Basketball (2, 3) Intramurals Volleyball (2, 3).

SANDRA WEINBERGER MATHIEU
B.S.E.

W.R.A.A.

CYNTHIA STEC MATTE
B.S.E.

WHO'S WHO IN AMERICAN COLLEGES AND UNIVERSITIES
Dean's List (1, 2, 3); Kappa Delta Pi (3, 4); WESTEK (1); Newman Club (2); Badminton (3).

KERRY F. MEEHAN
A.B. English

Blue Key Award (3); Dean's List (3); Student Government Representative (3); Student Government Vice President (4); WESTEK (1, 2, 3, 4); Intramural Basketball (1, 2, 3, 4); Intramural Football (2, 3).

PAUL E. MIDURA
A.B. English

Dean's List (3); Winter Carnival Committee (4); Intramural Soccer (2); Student Government (4).

FRANCIS J. MOCHAK
B.S.E.

Intramural Soccer (2, 4); Intramural Volleyball (1); Intramural Basketball (1, 2, 3, 4); Intramural Tennis (1); Varsity Soccer (2, 4); Varsity Tennis (4).

MARILYN A. MOGE
B.S.E.

Dean's List (3); St. Patrick's Float Committee (1); Newman Club (1, 4); Drama Club (1); Student Government Ball Committee (2).

KAREN M. MONAHAN
B.S.E.

Glee Club (1, 2, 3); Newman Club (1, 2, 3, 4).

PAUL A. MORIARTY
A.B. Math

Math Club (4); N.C.I.M. (3).

PAULETTE J. MORSE
B.S.E.

Modern Dance Club (2).

NANCY J. MROCZEK
B.S.E.

Transfer Student Holyoke Community College; Glee Club (3, 4).

KATHLEEN A. MURPHY
A.B. Psychology

Dean's List (1, 2, 3); Sophomore Counselor (2); Student Government: Assistant Treasurer (2) Treasurer (3); Dorm Council (1); Footlighters (1); Gamma Sigma Sigma (1, 2, 3); Newman Club (1, 2); Psychology Club (3).

D. LYNN MURRAY
A.B. English

Dean's List (1, 3, 4); Freshman Ball Invitations Committee Chairman (1); Halloween Dance Decorations Chairman (2); Junior Class Variety Show (3); TEKOA—Copy Editor (4); Footlighters (1, 2); "My Fair Lady" (1); Psychology Club (1, 2); Ski Club (1, 2, 3, 4) Treasurer (3).

STEVEN R. MURRAY
B.S.E. General Science

M.A.A. (1, 2, 3, 4); Intramurals: Basketball (1, 2, 3); Football (3, 4) Volleyball (2, 3, 4).

SANDRA A. NICKEL
B.S.E.

Dean's List (1, 2); Newman Club (1, 4); W.R.A.A. (1, 2, 3, 4).

JEAN K. NIETSCHE
A.B. English

TEKOA—Proof Editor (4); I.R.C. (1); Newman Club (1).

SUSAN LYNCH NIX
B.S.E.

DAVID J. NOVICKI
A.B. Psychology

Dean's List (3); Sophomore Counselor (2); Ski Club (1, 2, 4); President (2); Psychology Club (2, 3, 4); Publicity Chairman (3, 4); Intramural Basketball (2, 3).

WILLIAM R. NOYES
B.S.E. General Science

Hockey (1, 2); Intramural Softball (1); Intramural Volleyball (1, 2).

JAMES J. O'MALLEY
A.B. Psychology

Dean's List (3); Dorm Council (3); Christmas Ball Committee (3); Winter Carnival Committee (4); Psychology Club (3, 4); Intramural Soccer (1, 2, 3, 4); Intramural Football (1, 2, 3).

CATHERINE M. O'NEILL
B.S.E.

Freshman-Junior Picnic (3); St. Patrick's Float Committee (1); Student Government Ball Committee (2); Newman Club (2, 3, 4); Ski Club (2, 3, 4).

GERARD W. O'REILLY
B.S.E.

Transfer Student; Blue Key Award (3); Junior Class Picnic (3); Chairman Christmas Ball (3); Junior Class Variety Show (3); WESTEK (2, 3); Student Government (3, 4); Judiciary Committee (3, 4).

ROBERT ONDRICK
B.S.E. General Science
M.A.A. (1, 2, 3, 4).

JOYCE M. ORZULAK
Dean's List (1, 2); Newman Club (1); Psychology Club (2); Intramural Basketball (2); Intramural Volleyball (3).

CARL OSTROWSKI
B.S.E. General Science
Blue Key (3); Sophomore Counselor (2); Junior Class Variety Show (3); Ski Club (3, 4) Vice-Pres. (4); Art Club (2, 3) Vice-Pres. (3); Intramural Basketball (1, 2, 3, 4); Intramural Badminton (3); Varsity Soccer (2, 3, 4; Student Government (3, 4).

JANE PATTERSON
B.S.E.

BEVERLY PATTON
B.S.E.
Dorm Council (3); "My Fair Lady" (1); Glee Club (1, 2); Concert Choir (1, 2); Art Club (1, 2); Chess Club (3); WESTEK (1, 2, 3, 4); TEKOA (4).

MICHAEL PAULIN
B.S.E. General Science
M.A.A.

MARY M. PERRIN
A.B. Mathematics

WHO'S WHO IN AMERICAN COLLEGES AND UNIVERSITIES; Dean's List (1, 2, 3); Kappa Delta Pi (3, 4) President (4); Newman Club (1, 2, 3); Math Club (1, 2, 3) Secretary (1, 2) President (3); Freshman Ball (1).

BARBARA WOOD PHETTEPLACE
B.S.E.

W.A.A. (1, 2, 3, 4).

JUDITH M. PIETRAS
B.S.E.

W.R.A.A. (1, 2, 3, 4).

SANDRA L. PIRES
B.S.E.

Dean's List (3); Freshman Ball (1); Sophomore Counselor (2); Freshman-Junior Picnic (3); Gamma Sigma Sigma (1, 2, 3, 4); WESTEK (1); TEKOA (4); Homecoming Weekend (4).

KATHLEEN A. PITCHKO
B.S.E.

Transferred from Holyoke Community College; Glee Club (3, 4); Newman Club (3, 4).

MARIA PODGURSKI
B.S.E.

Transfer Student; Dean's List (2, 3); Kappa Delta Pi (3, 4).

PETER T. POITRAS
A.B. Psychology

Math Club (1); Psychology Club (4); Intramural Football (1); Intramural Basketball (1, 2, 3, 4); Intramural Soccer (1, 2, 3, 4); Baseball Manager (1); Basketball Manager (2, 3, 4).

RAYMOND R. POTTER
A.B. History

International Relations Club (2, 3, 4) Vice-President (3, 4); Photography Club (3, 4) President (4); TEKOA—Photographer (3, 4); WESTEK—Photographer (3, 4).

ROGER P. PRATT
A.B. English

Transferred from Western New England College.

DOROTHY A. PSKOWSKI
B.S.E.

Dean's List (1, 2, 3); Kappa Delta Pi (3, 4); Sophomore Counselor (2); Glee Club (1, 2); I.R.C. (1); Ski Club (2).

SANDRA L. RABIDEAU
B.S.E.

Dean's List (3); Freshman-Junior Picnic (3); Modern Dance Club (2).

MARY E. RACICOT
B.S.E.

Sophomore Counselor (2); Freshman-Junior Picnic (3); Newman Club (4); Footlighters (4).

PATRICIA M. RAIMONDI
B.S.E.

Dean's List (2, 3); "My Fair Lady" (1); Concert Choir (2, 3); Glee Club (1, 2, 3); Newman Club (1, 2); Ski Club (2); TEKOA (4).

E. PATRICIA REARDON
B.S.E.

Dean's List (3); Blue Key Award (2); Publicity Chairman (1, 2, 3); Chairman-Class Supper (2); Sophomore Counselor (2); Junior Class Play (3); Freshman-Junior Picnic (3); Stage Manager—"The Glass Menagerie" "The Physicists" (3); Constitution Committee (3); Footlighter (1, 2, 3) Treasurer (3).

SANDRA G. REDIN
B.S.E.

Dean's List (1, 2); Kappa Delta Pi (3, 4); Gamma Sigma Sigma (1, 2, 3, 4) Recording Secretary (3); I.R.C. (1); Newman Club (1, 2, 4); Psychology Club (2, 4).

MARY L. REED
B.S.E.

WHO'S WHO IN AMERICAN UNIVERSITIES AND COLLEGES; Dean's List (1, 2, 3); Kappa Delta Pi (3, 4); Halloween Hop (2); Newman Club (1, 2); Gamma Sigma Sigma (2); Intramural Tennis (1).

MARY LOU REGISH
B.S.E.

Dean's List (1, 2, 3); Kappa Delta Pi (3, 4); Psychology Club (2).

JOHN J. RIORDAN
A.B. History

Transferred from Worcester Junior College; German Club (3); Art Club (3).

RICHARD J. RISCIOTTI
A.B. English

Dean's List (3); Student Government President (4); Judiciary Committee (3, 4).

JOAN C. RODGER
B.S.E.

Dorm Council (4); Class Treasurer (3, 4); Freshman Ball (1); Class Supper (3, 4); Freshman-Junior Picnic (3); Junior Class Variety Show (3); Winter Carnival Treasurer (4); Newman Club (1, 2, 3, 4); Psychology Club (2, 3, 4); Social Chairman (2); Modern Dance Club (2); Gamma Sigma Sigma (3); Intramural Basketball (2).

ANNE K. ROGERS
B.S.E.

Dean's List (2, 3); Freshman-Junior Picnic (3); Ski Club (1, 2).

CLAIRE A. ROLLINGER
B.S.E.

Transferred from Berkshire Community College; Glee Club (3, 4); Newman Club (3).

SUZANNE M. ROUILLARD
B.S.E.

Dean's List (2, 3); Newman Club (1, 2, 3, 4); Math Club (1, 2, 3, 4); Math Club Secretary (3).

ANN V. ROWE
B.S.E.

W.R.A.A. (1, 2, 3, 4)

ELLEN H. RUDEK
B.S.E.
W.R.A.A. (1, 2, 3, 4).

JANICE L. RYBCZYK
B.S.E.
Dean's List (3); W.R.A.A. (1, 2, 3, 4).

CAROL E. SAGRO
B.S.E.
Student Counselor (2); Footlighters (1, 2, 3); Psychology Club (2); Student Fellowship (1, 2, 3); Intramurals: Badminton (2) Basketball (1, 2) Volleyball (2, 3).

JUDITH A. SALMOND
B.S.E.
Dean's List (1); Math Club (3, 4); Newman Club (1, 2, 3, 4); W.R.A.A. (1, 2).

DIANE S. SANDERS
A.B. History
Dean's List (2, 3); Phi Alpha Theta (3, 4); President Phi Alpha Theta (4); Songleader (1, 2, 3, 4); TEKOA (4); WESTEK (1); Gamma Sigma Sigma (2, 3); Newman Club (1); Ski Club (2, 3, 4); Dorm Council (4).

LINDA C. SANDSTROM
A.B. English
Dean's List (3); Co-Curriculum Committee (4); W.R.A.A. (1, 2).

SANDRA G. SANTOS
B.S.E.

Dean's List (3); Glee Club (1, 2, 4); Concert Choir (1, 2).

WILLIAM D. SANZO
B.S.E.

Alpha Psi Omega (2, 3, 4); Footlighters (1, 2, 3, 4); "My Fair Lady" (1); "My Three Angels"; "Glass Menagerie" (2); "The Physicist" (3); TEKOA—Art Editor (4); Art Club (1, 2, 3, 4); M.A.A. (1, 2, 3, 4).

CAROL A. SARAGE
B.S.E.

WHO'S WHO IN AMERICAN COLLEGES AND UNIVERSITIES; Dean's List (1, 3); Halloween Dance (2); Glee Club (2); Ski Club (2); W.R.A.A. (1, 2, 3, 4).

SUSANNE V. SASUR
B.S.E.

Dean's List (1); Student Counselor (2); Gamma Sigma Sigma (1, 2, 3, 4) Vice President (2).

PATRICIA E. SCHRECKE
B.S.E.

Variety Show (2, 3, 4); Monte Carlo Ticket Committee (3); WESTEK (2, 3); CAMPUS NOTES—Editor (2); Concert Choir (1, 2, 3, 4); Glee Club (1, 2, 3, 4) Secretary (2); Economic Eymposium (3); Psychology Symposium (2); N.E.S. Tutor (2).

MARYANNE F. SENECAL
B.S.E.

Dean's List (4); Footlighters (1, 2); "My Fair Lady" (1); Math Club (2, 3, 4); Newman Club (1, 2, 3, 4); Basketball (2, 3); Badminton Tournament (1, 2, 3).

SUZANNE B. SHEA
B.S.E.

Transferred from North Adams State College; Freshman-Junior Picnic (3).

PAMELA C. SHULTIS
B.S.E.

Dean's List (1); TEKOA—Advertising (4); Student Counselor (2); Dance Committees (2, 3); Art Club (1); Dorm Council (4); Basketball (1, 2, 3).

JANICE SIKES
B.S.E.

Dean's List (2); Kappa Delta Pi (3, 4).

BARRY G. SIMARD
A.B. Psychology

Student Counselor (2); Ski Club (4); Psychology (3, 4); Varsity Baseball (1, 2, 3, 4); Intercollegiate Tennis Tournament (2, 4); Intramurals: Basketball (1, 2, 3, 4) Football (1, 2, 3).

NANCY E. SIMARD
B.S.E.

Freshman Initiation Committee (2); Halloween Dance (2); Ski Club (1, 2, 3, 4); Art Club (1, 2, 3, 4).

TERESA L. SIMPSON
B.S.E.

Halloween Dance (2); Winter Carnival (2); Freshman-Junior Picnic (3); Ski Club (3); W.R.A.A. (1, 2); Badminton Tournament (1, 2, 3).

JUDITH T. SKORUPSKI
B.S.E.

Transferred from Holyoke Community College; Glee Club (3); Newman Club (2, 3, 4).

DOROTHY C. SMIST
B.S.E.

Cheerleader (1, 2); Ski Club (2); W.R.A.A. (1, 2).

CHRISTINE E. SMITH
B.S.E. General Science

Dean's List (3); Haloween Dance (2); Freshman-Junior Picnic (3); Newman Club (1); Ski Club (1, 2, 3); W.R.A.A. (1, 2, 3, 4); Cheerleader (1, 2, 3, 4) Captain of Cheerleaders (3, 4); Sports Rally (1, 2, 3, 4).

JANET R. STACHE
B.S.E.

Transferred from Holyoke Community College; Glee Club (3, 4); W.R.A.A. (3, 4).

JOAN M. STANKIEWICZ
A.B. Mathematics

WHO'S WHO IN AMERICAN COLLEGES AND UNIVERSITIES; Kappa Delta Pi (3, 4) Treasurer (4); Junior Variety (3); Gamma Sigma Sigma (2, 3, 4) President (3); Math Club (2, 3, 4); Newman Club (1, 2, 3, 4); Varsity Tennis (3, 4); Basketball (1, 2).

ALAN STEWART
A.B. History

Transferred from Holyoke Community College; M.A.A. (3, 4).

PETER STRADINSKI
A.B. English
TEKOA (4); Chess Club (1); Literary Club (1); Student Fellowship (1).

MAXINE A. SUBOCZ
B.S.E.
Deans' List (4); Newman Club (1, 2); Tennis Club (1, 2); Psychology Club (3); Math Club (3).

CONSTANCE E. SULEWSKI
B.S.E.
WHO'S WHO IN AMERICAN COLLEGES AND UNIVERSITIES; Kappa Delta Pi (3, 4); Dean's List (1, 2, 3, 4); Baccalaureate Breakfast (2); Student Counselor (2); TEKOA (4); Newman Club (1); Volleyball (1); Badminton (2).

KATHLEEN M. SULLIVAN
B.S.E.
Student Counselor (2); Freshman-Junior Picnic (3); TEKOA (4); Newman Club (1); Footlighters (1, 2); Badminton (1, 2); Volleyball (1, 2).

PHYLLIS R. SULLIVAN
A.B. English
Dean's List (1, 2, 3); W.R.A.A. (1, 2).

HILDA SURPRENANT
B.S.E.
Freshman Ball (1); Student Counselor (2); Freshman-Junior Picnic (3); Gamma Sigma Sigma (1, 2); WESTEK (1, 2); W.R.A.A. (1, 2, 3, 4).

STEVEN S. SWEET
A.B. English
Dean's List (2); Intramurals: Soccer (1, 2) Football (1).

ELEANORA S. SZOPA
A.B. English
Junior Class Variety Show (2, 3); Glee Club (1, 2, 3) Publicity Chairman (2); Concert Choir (1, 2, 3); Glee Club Variety Show (3); "My Fair Lady" (1); Intramural Basketball (2).

JAMES P. TABB
A.B. History
M.A.A. (1, 2, 3, 4); Intramurals: Basketball (1, 2, 3, 4) Football (1, 2, 3, 4).

MARY ANN TAFT
B.S.E.
Kappa Delta Pi (3, 4); Dean's List (1, 2, 3, 4); Footlighters (2, 3, 4) Vice President (4); Glee Club (1, 2); Newman Club (1).

JOHN P. TALBOT
A.B. English
Dean's List (3); Blue Key (2) Class President (4); Chairman Monte Carlo (3); Chairman Home Coming (4); Winter Carnival (4); Variety Show Director (3, 4); Judiciary Committee (4); Disciplinary Committee (4); Student Government Ball Program Chairman (2); I.R.C. (3); "The Physicist" (3); Varsity Soccer (1, 2, 3, 4).

NANCY J. THYBERG
B.S.E.
Dean's List (1, 3); Student Counselor (2); Gamma Sigma Sigma (1, 2, 3, 4); President Psychology Club (2).

LINDA J. TORIANI
A.B. Spanish

WHO'S WHO IN AMERICAN COLLEGES AND UNIVERSITIES; Dean's List (1, 2, 3, 4); Kappa Delta Pi (3, 4); Class Vice President (1, 2, 3, 4); Dance Committee (1, 2); Student Counselor (2); Chairman Junior Class Raffle (3); Modern Foreign Language Club (1, 2, 3, 4); Modern Foreign Language Club President (2).

ROBERT R. TRACY
B.S.E. General Science

Dean's List (3); Glee Club (1, 2, 3, 4); Concert Choir (1, 2, 3, 4); Photography Club (2, 3, 4); Varsity Soccer (3, 4); Intramural Sports (1, 2, 3, 4).

SUSAN M. TRAILL
A.B. French

Dean's List (2, 3); Modern Foreign Language Club (1, 2, 3, 4); Modern Foreign Language Club—French Section Secretary-Treasurer (3).

CARMEL M. TRICKETT
A.B. English

W.R.A.A. (1, 2, 3, 4).

AUDREY TRYON
A.B. Mathematics

WHO'S WHO IN AMERICAN COLLEGES AND UNIVERSITIES; Dean's List (1, 2, 3, 4); Kappa Delta Pi (3, 4); Blue Key Award (2); Student Counselor (2); Freshman-Junior Picnic (3); TEKOA—Layout Editor (4); Gamma Sigma Sigma (1, 2, 3); Psychology Club (1, 2); WESTEK (1, 2, 3, 4) Co-Editor (3, 4).

MARION E. TUNIS
A.B. Mathematics

Footlighters (1); W.R.A.A. (1, 2, 3, 4).

SANDRA J. URBAN
B.S.E.

Student Counselor (2); Gamma Sigma Sigma (2, 3, 4); Newman Club (1, 2, 3, 4); Ski Club (2); W.R.A.A. (1, 2, 3, 4); Intramural Volleyball (3).

FRANCES M. VEALE
B.S.E.

Dean's List (1, 3); Newman Club (2, 3, 4); Ski Club (2, 3, 4); W.R.A.A. (1, 2, 3, 4).

CATHERINE E. WALDO
B.S.E.

Transferred from Holyoke Community College; French Club (3, 4); Modern Foreign Language Club (3, 4); Newman Club (3, 4); Ski Club (3, 4).

ALEXIS C. WALENDZIK
B.S.E.

Dean's List (1, 2, 3, 4); Kappa Delta Pi (3, 4); Psychology Club (3); WESTEK (2); W.R.A.A. (1, 2, 3, 4); Intramurals: Badminton (2, 3) Volleyball (3).

SUSAN M. WALSH
B.S.E.

WHO'S WHO IN AMERICAN COLLEGES AND UNIVERSITIES; Kappa Delta Pi (3, 4); Dean's List (1, 2, 3, 4); Footlighters (1, 2, 3, 4); Newman Club (1, 2, 3, 4).

KATHERINE C. WASHBURN
B.S.E.

Transferred from Boston University School of Physical Education: Sargent.

JUDITH L. WASHBURN
A.B. Mathematics

Kappa Delta Pi (3, 4); Dean's List (1, 2, 3, 4); TEKOA —Business Manager (4); Footlighters (3); Math Club (3); Student Fellowship (1, 2, 3) Secretary-Treasurer (3).

PATRICIA G. WEBER
B.S.E.

Dean's List (3); Student Counselor (2); Class Publicity Committee 4); Dorm Dance (2, 4); Gamma Sigma Sigma (2, 3); Newman Club (1, 2, 3, 4); Ski Club (2, 3); WESTEK (1); W.R.A.A. (1, 2, 3, 4).

SHARYN A. WENTWORTH
B.S.E.

Student Fellowship (1, 2, 3, 4); W.R.A.A. (1, 2, 3, 4).

NANCY J. WESOLOWSKI
B.S.E.

WESTEK (2); W.R.A.A. (1, 2, 3, 4); Intramurals: Badminton (2, 3) Volleyball (3).

VIRGINIA R. WICKLUND
B.S.E.

Gamma Sigma Sigma (2, 3); Student Fellowship (1, 2); W.R.A.A. (1, 2, 3, 4); Intramurals: Basketball (2); Volleyball (3).

MARY JO WILLIAMS
B.S.E.

Dean's List (2, 3); Student Counselor (2); Glee Club (1, 2); "My Fair Lady" (1); Newman Club (1, 2, 3, 4); N.E.S. Tutor (3); Intramural Basketball (2).

MARY T. WILLIAMS
B.S.E.

Senior Publicity Committee (4); Gamma Sigma Sigma (1, 2, 3); Newman Club (1, 2); Psychology Club (2) Secretary (2); W.R.A.A. (1, 2, 3, 4) Vice President (3) President (4); Varsity Tennis (3, 4); Intramurals: Badminton (2, 3, 4) Basketball (2, 3, 4) Softball (2) Tennis (1, 2, 3, 4) Volleyball (2, 3, 4).

WILLIAM R. WILLIAMS
B.S.E.

Class President (2); Varsity Tennis (3, 4); Intramurals: Basketball (1, 2, 3, 4) Football (1, 2) Soccer (1, 2) Volleyball (1, 2).

JOHN J. WISNIEWSKI
A.B. English

Dean's List (1, 3); Blue Key (1); Chairman Freshman Ball (1); Spring Weekend (1); Student Counselor (2); Freshman-Junior Pcinic (3); TEKOA Literary Co-Editor (4); WESTEK (1, 2, 3, 4) Editorial Editor (3, 4); Arts Festival (2); Intramural Basketball (1, 2, 3, 4).

PAMELA J. WISTI
A.B. English

W.R.A.A. (1, 2, 3, 4).

MARLENE M. WOLPERT
B.S.E.

WHO'S WHO IN AMERICAN COLLEGES AND UNIVERSITIES; Kappa Delta Pi (3, 4); Dean's List (1, 3, 4); Student Counselor (2); Glee Club (2, 4); Footlighters (3); TEKOA (4).

CYNTHIA A. WYSOCKI
B.S.E.

Art Club (1); Arts Festival (3); Orchestra (1); Ski Club (2, 3, 4) Publicity Chairman (4); WESTEK (1, 2, 3); Intramural Basketball (2).

JOSEPH ZABIELSKI
A.B. History

Transferred from Holyoke Community College; Deans' List (3, 4); Phi Alpha Theta (3, 4); Intercollegiate College Bowl (4).

PATRICIA A. ZALUCKI
B.S.E.

Baccalaureate Breakfast (2); Freshman-Junior Picnic (3); Mardi Gras Committee (3); Gamma Sigma Sigma (2); Ski Club (3, 4) Social Chairman of Ski Club (4).

GAIL LAVOIE ZIEMBRA
B.S.E.

Student Counselor (2); Footlighters (1, 2); "My Fair Lady" (1); Gamma Sigma Sigma (1, 2, 3); Newman Club (1, 2); Psychology Club (2); Intramural Basketball (1, 2).

NANCY DYER SOUZA
B.S.E.

Special Student at Bridgewater State College; Dean's List (3); Freshman Ball (1); Student Counselor (2); Freshman-Junior Picnic (3); Gamma Sigma Sigma (1, 2, 3); WESTEK (1); W.R.A.A. (1, 2, 3, 4).

JANE SZLOSEK
B.S.E.

Transfer from Holyoke Community College; Glee Club (3, 4); Newman Club (3, 4).

PHOTOS NOT AVAILABLE

Judith M. Bayliss

Victoria M. Bednaz

Carmino Biagini

Val Bohdonaw

James Chapman

Charlotte Chartier

Richard H. Cowles

John E. Dee

Carolyn F. Ferioli

Susan Viens Gartska

Evelyn Cram Grace

Robert A. Greenwood

Stephen C. Hassell

Bruce A. Hildreth

Diane Nelson Hildreth

Celeste S. Jarrett

Leo L. Larkin

William M. Lavato

William J. Lempart

Christine A. Nicoletta

Burton F. Nolan

William E. O'Brien

Mary L. Rogers

Margaret T. Sadowski

Virginia A. Siska

Sharon L. Strole

Rodney M. Teehan

SOPHOMORE

Well, what about the GNP of putty?

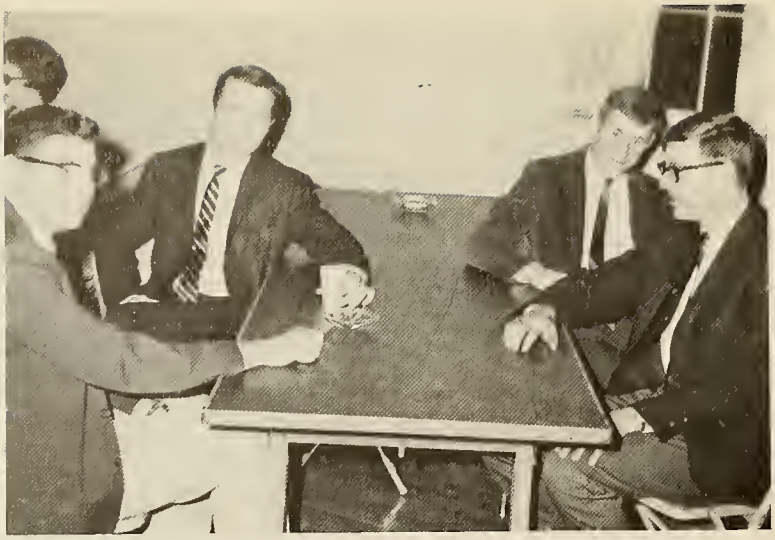

This is how they make French wine . . .

Honest, kids, it's really coke!

S

U

P

P

E

R

No, I already have a Brownie handbook!

Meanranch back at the while . . .

Who, me a TEENY BOPPER?

Oh boy! Now we can have another faculty tea!

MONTE

Who, ... us?

Tell her to put her clothes on and GET OUT!

CARLO

Because I LIVE here, that's why!

Heh heh . . . do that again, Kerry, and I'll belt you!

Never mind the girl, dum-dum—deal!

But I thought she was
YOUR wife!

That's funny—I had five yesterday.

It's Colgate 100, and you'd better use it!

What do you mean, you don't have Playboy?

Well, there's always New Hampshire.

Not only that, but GEORGE says . . .

There must be an easier way . . .

Hmmm . . . white man food

JUNIOR

That ain't all that's cooking!

PICNIC

Watch it—that's the CIA mike.

I still can't see how he got four out of two and two.

Lets' see—how about 9:55 on Sundays?

According to this, it's 54-24-36. I think we'll recognize her.

Caution: Writing for WESTEK may be hazardous to your health.

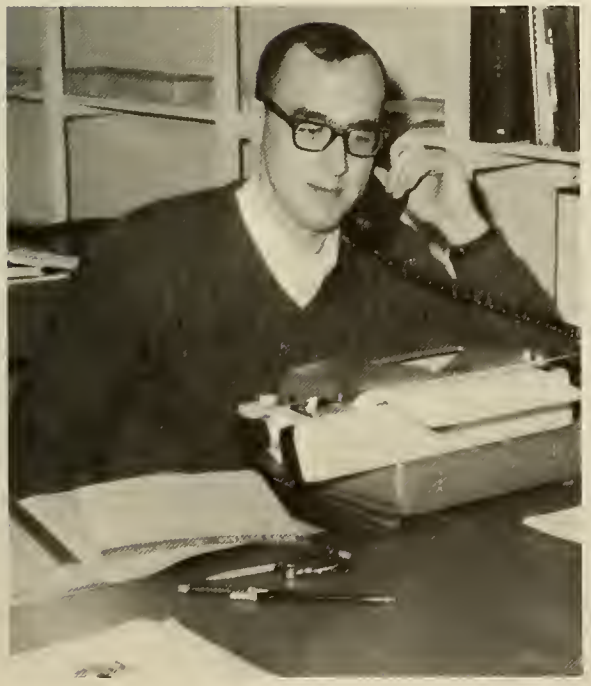

Honest, Mom—I don't spend all my time at the Nook.

Got a light, handsome?

ALUMNI

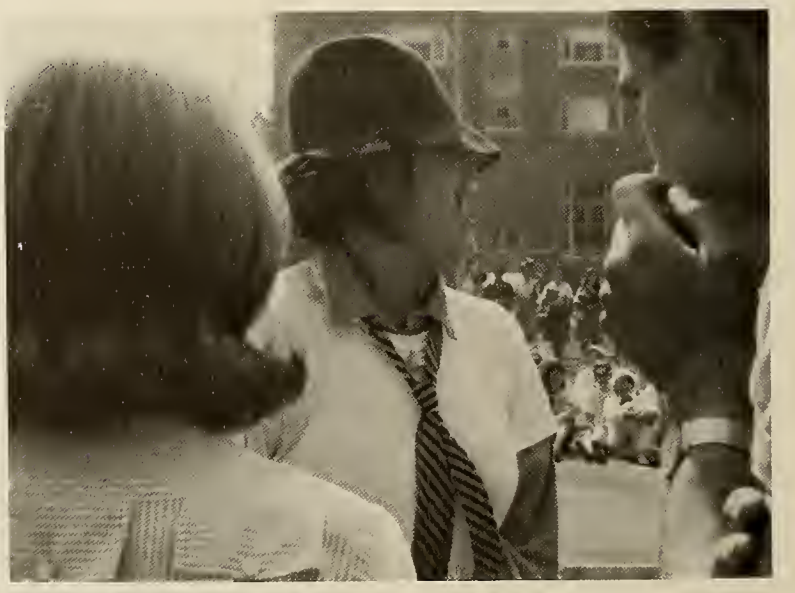

HERB POMEROY QUINTET

And he blew, and he blew and he . . . . . .

M.I.T. CONCERT JAZZ BAND

Zorba the Greek on a clarinet?

If I have another nightmare about Lawrence of Westfield, I'll scream!

What do you mean *another* roommate"?

Hurray for overnights!

So that's what he meant!

Is there a men's room in the house?

The Pensive Four

Hey guys—three tables down, in the green dress

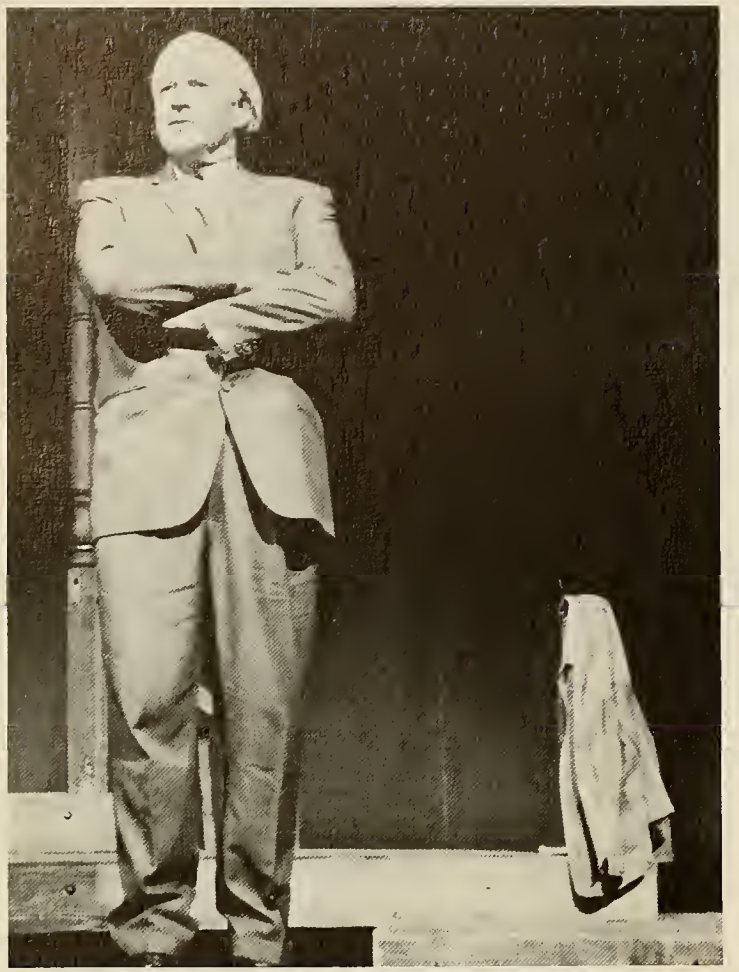

Normal schools?

That's a black cloud, Ted—not a halo.

"Smile, though your heart . . ."

Who needs Dow Chemical?

I don't care if they're girls—it's our turn to be the SHIRTS!

Wouldn't Helen be proud?

If you only knew the times I missed practice!

Why do I always have to stay after school?

Coffee, tea or . . . ?

Which one is the ventriloquist?

Will the real Gertrude, please, stand up?

Are you for real?

Who's this Pat Paulson guy?

The door is always open!

Gather ye rosebuds while ye may.

ARNIVAL

I thought we'd never make it!

Boy, Am I glad the wind was only 20 m.p.h!

I could've danced all night . . .

Up, up and away . . .

"Hey, water boy, No drinking or smoking in the gym."

I smell a rat!

OUR QUEEN — —

— — BETSEY

THE RIGHTEOUS BROTHERS

GLEN CAMPBELL

FRANK WELKER

They've still got their lovin feeling.

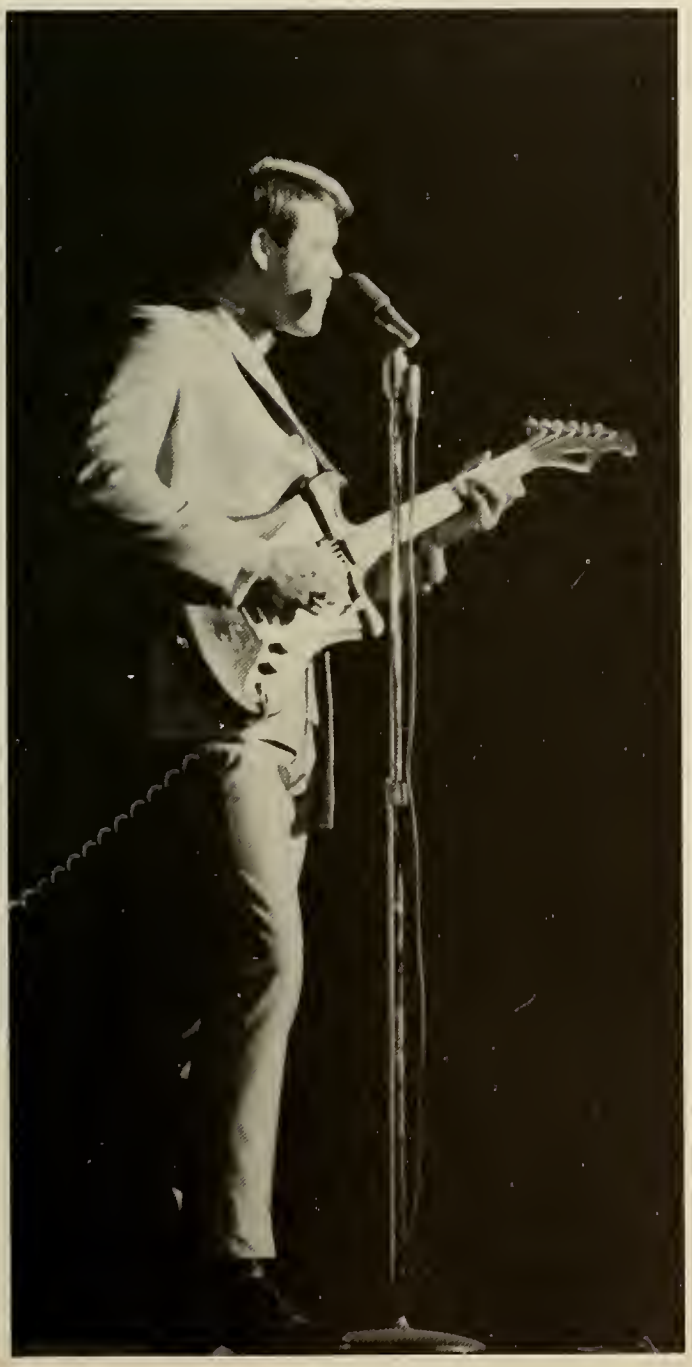

I'll go to Phoenix any day.

FACULTY SHOW

Let's see, my philosophy is . . .

White socks???

Oh, fudge!

BEYOND THE FRINGE

What a way to go . . . !

She says she won't do it again.

Far be it for me . . .

Mark, next time bring your I.D.

Psst, we better get it right this time.

Artificial respiration??

It can't be all that bad . . .

I'll drink to that!

If you come near me, I'll . . .

As we psych majors say . . .

Would you believe 8 to 1?

Those legs, Goldie, are not too bad.

Honest, guys, it doesn't fit.

Arthur, where's Catherine?

A State party??????

All right, who did it?

"The Graduate"

And they said it couldn't be done.

All for the love of whom . . . ?

We'll miss you, Mother Mac . . .

And stop breathing . . .

Oh Christmas Tree, Oh Christmas Tree . . .

Senior pictures . . . "all day and all of the night . . ."

Smile you're on candid camera

One and one are . . . ?

It's not worth it!

And we do believe . . .

ALVIN AILEY DANCE GROUP

Bill

SPORTS

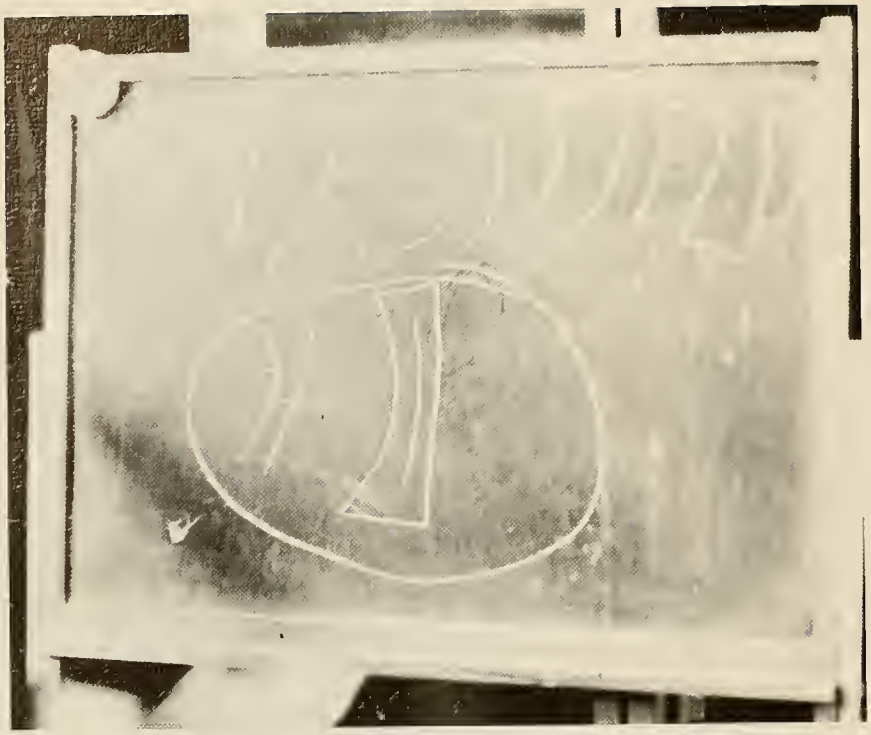

What again? You know it.

S

O

C

C

E

R

My Group had 25% more cavities.

All right, who swiped the coach's pants?

When are they going to fix that darn ceiling?

What excuse will she believe tonight?

If he thinks I'm playing in 30° weather, he's crazy.

Okay class, after you get her into the back seat.

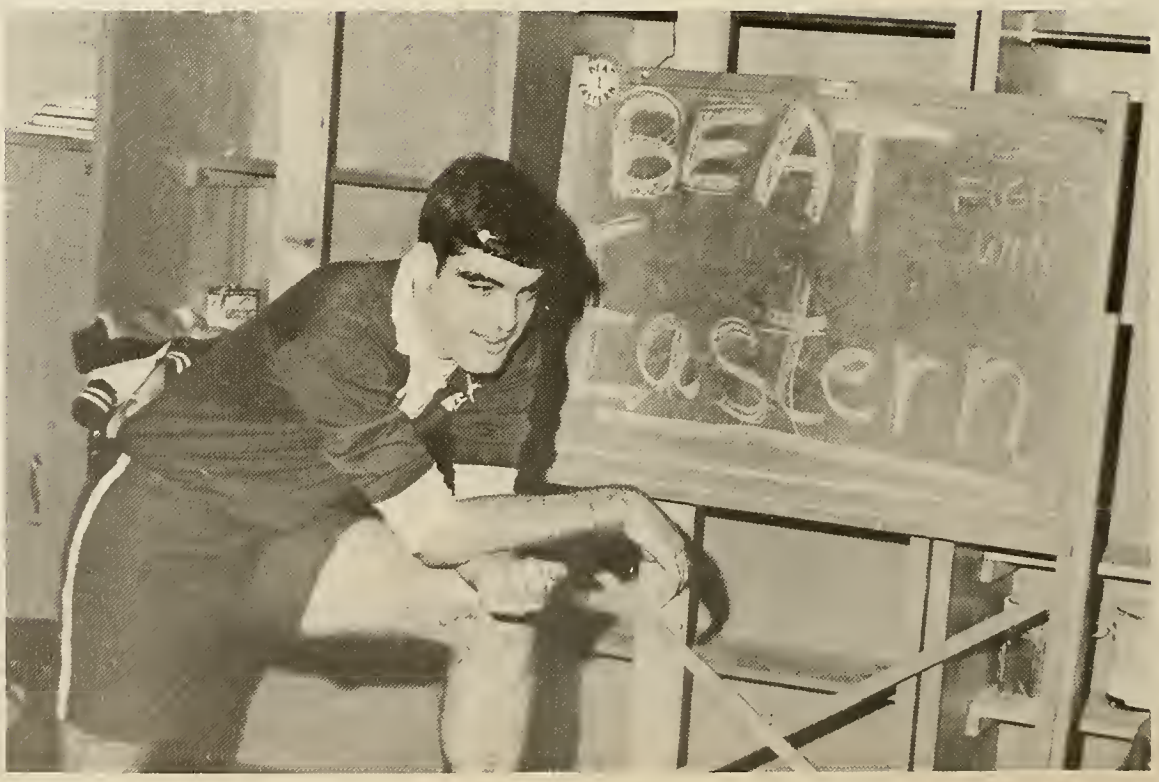

Wrong way, Keser!

Tackle him, Foxy.

The WSC Rockettes

None of that greasy
kid stuff for me!

And ooh the pain will be tremendous!

Don't stand there, pick it up.

You put your left forward,
and right foot back . . .

Get that black cat off the field!

Watch that hand, Cowles.

Ann Corio never had it so good.

What's the name of this game?

What's this stupid mushroom?

Come on Toolie, the pin wasn't that expensive.

Next stop, Sandpiper.

Won't this half ever end?

Maybe some day they'll let me play!
. . .

I should have stayed down at the Nook . . .

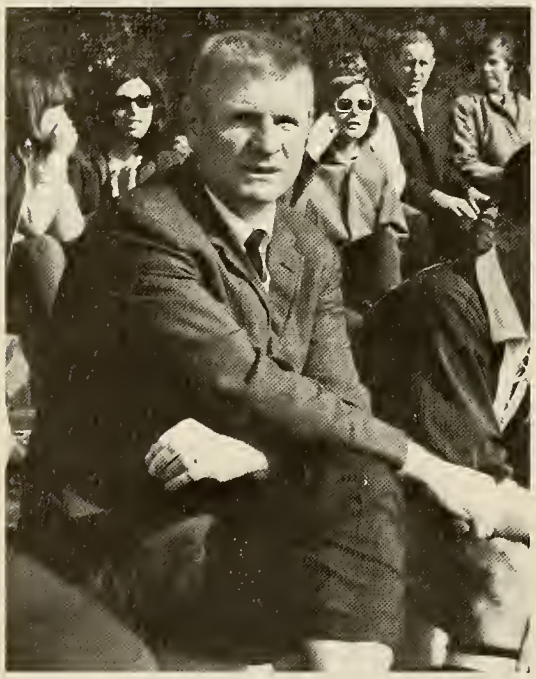

C'mon Foxy, forget Linda.

Clap! We've gotta keep warm somehow.

I told Mrs. Jaeger I had a headache.

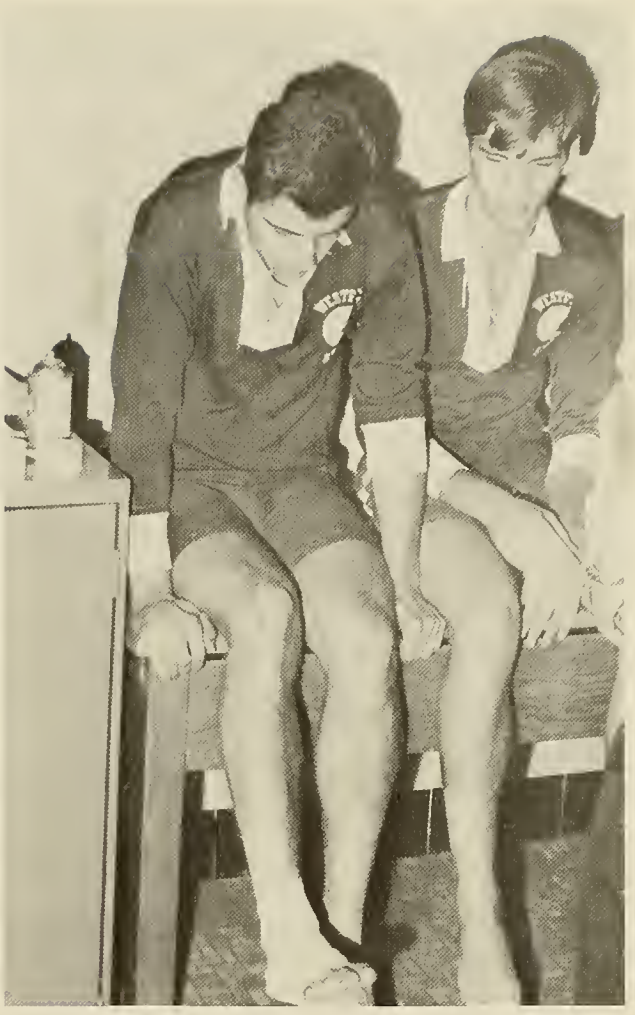

If Marie can't come on the bus, I won't go.

How am I supposed to know how much time is left.

Hey you fool, you KICK the ball.

Get out of my way kid or I'll deck you!

Boy! With the size of my head today I couldn't miss it.

Hey Coach! These splinters hurt.

You can hide anything in these pompoms.

Is this an Irish jig?

What do you mean you forgot your . . .

We were in the car and . . .

You just know that this is going to be more than a one beer day.

There it is! Up in the sky.

No, I won't ride underneath!

Hey sís, is he really a star?

Buzz off!

Looper strikes again.

Hey, they did something right.

Good thing I don't or I'd really be tired.

Headache, Tony?

Did you see that miniskirt in the top row?

Go get him, Grant!

The hard way . . .

One of these days . . .

New Cold Water
All does make a
difference.

Dive on it, Grant.

Hey, girls, he's taking our picture.

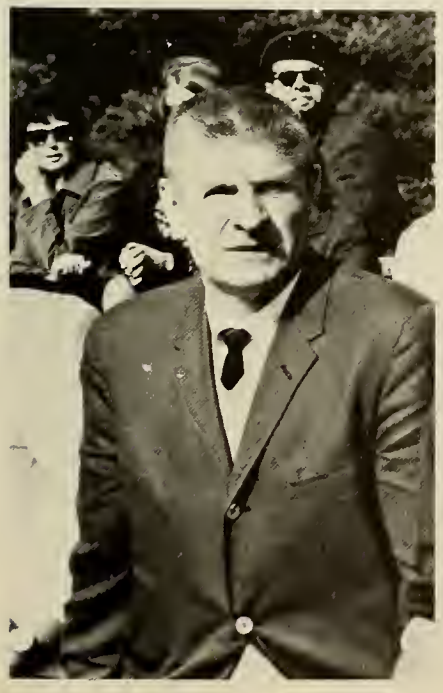

Oh, oh, looks bad for somebody.

What d'ya think, Gary?

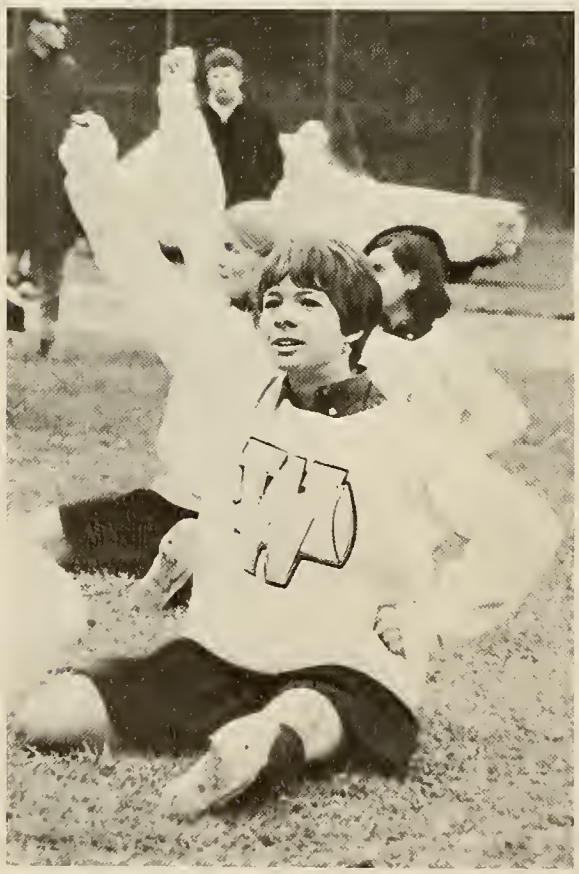

Wow, this grass is cold.

That will be 29.95 in cash or stamps, Mr. Gondek.

What do you mean, foul?

Look out! Toolie's mad.

Let me get it straight—two big beefs and a chocolate fribble.

Who ever heard of playing in the rain?!!

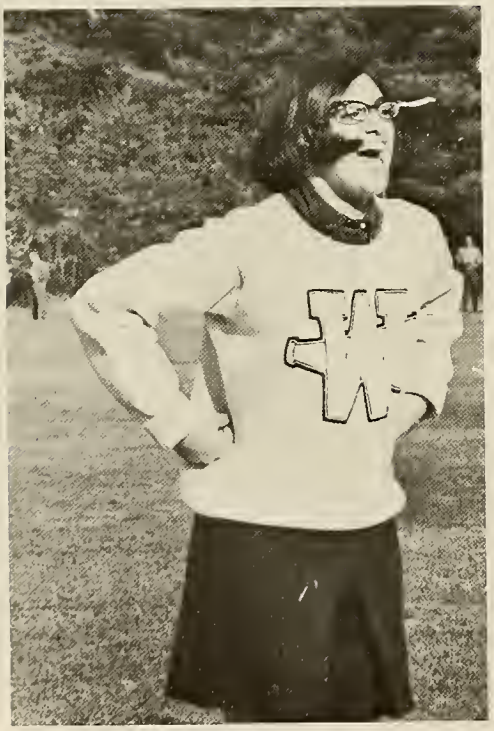

Yeah, well the same to you.

Let's see. Is it left over right or right over left?

Psst, Carl, got a cigarette?

Where's that dum-dum manager?

Grant ought to win this race.

Beers are on the guy with the trophy.

Playing soccer isn't all that bad, eh Milan?

Hai karate . . .

Happy ending . . .

Did you ever play a sax full of water?

Anyone seen my dad?

BASKETBALL

Here we go again.

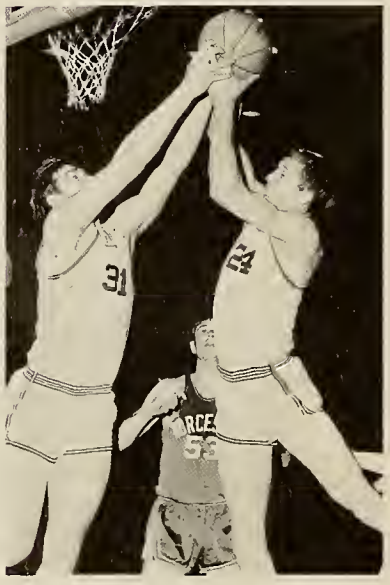

C'mon Ray, you shoot, I'll rebound.

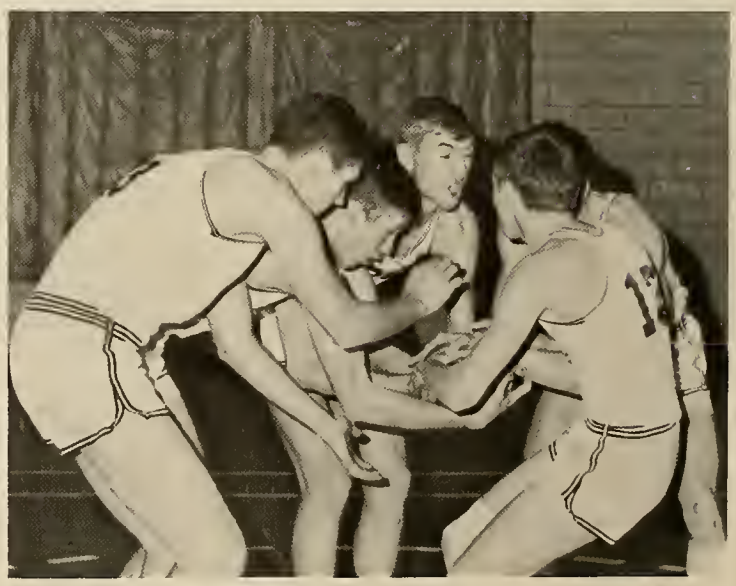

Let's make it a good year.

Hey, hey, hey. It's Fat Albert.

Two more for Dan.

No. The other way, Toolie.

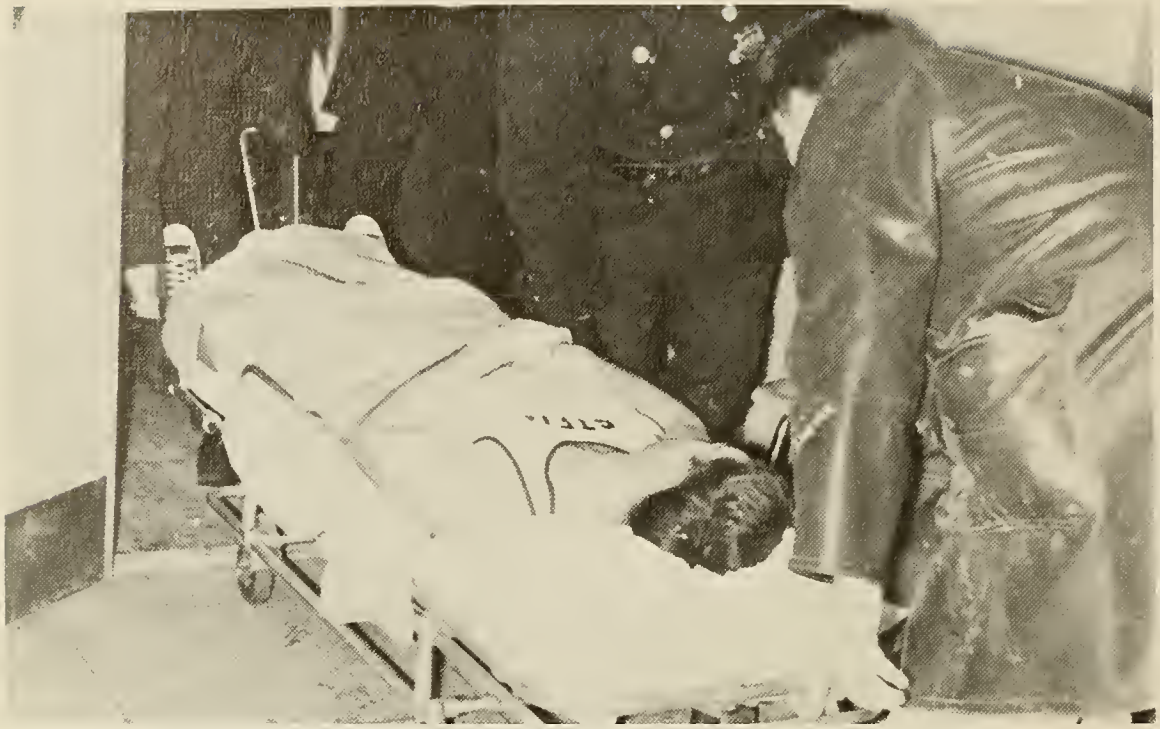

That coach will do anything to get me out of the game.

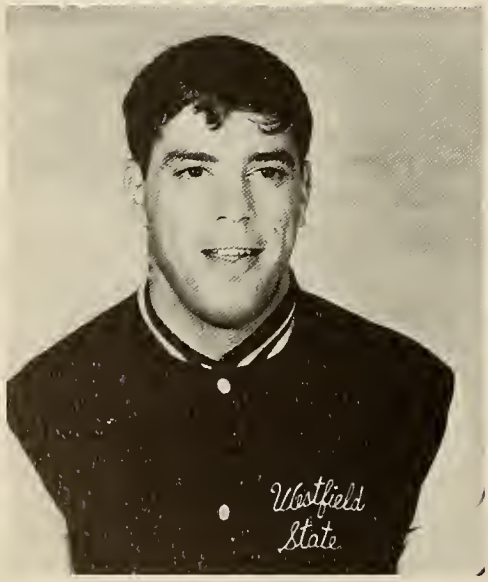

BOB FARIAS

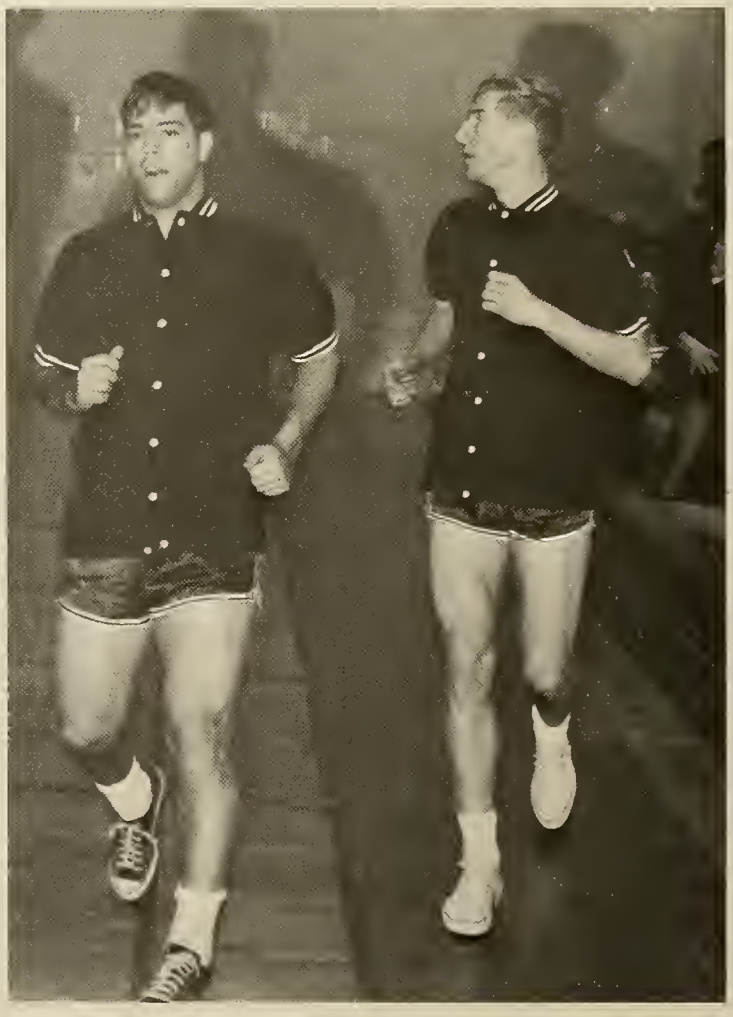

Now I'll have to take a shower.

Go get 'em, Bob.

That's typical.

ALEX POPP

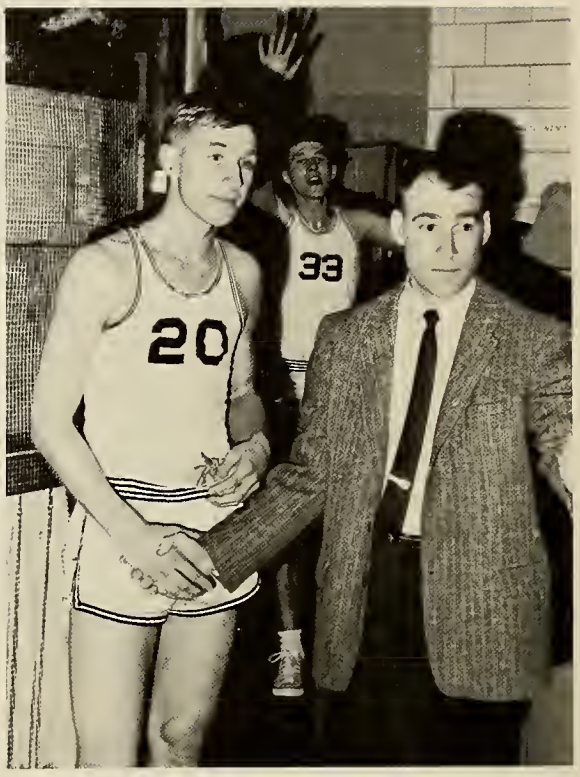

Hey, Paul, how much did that ball cost?

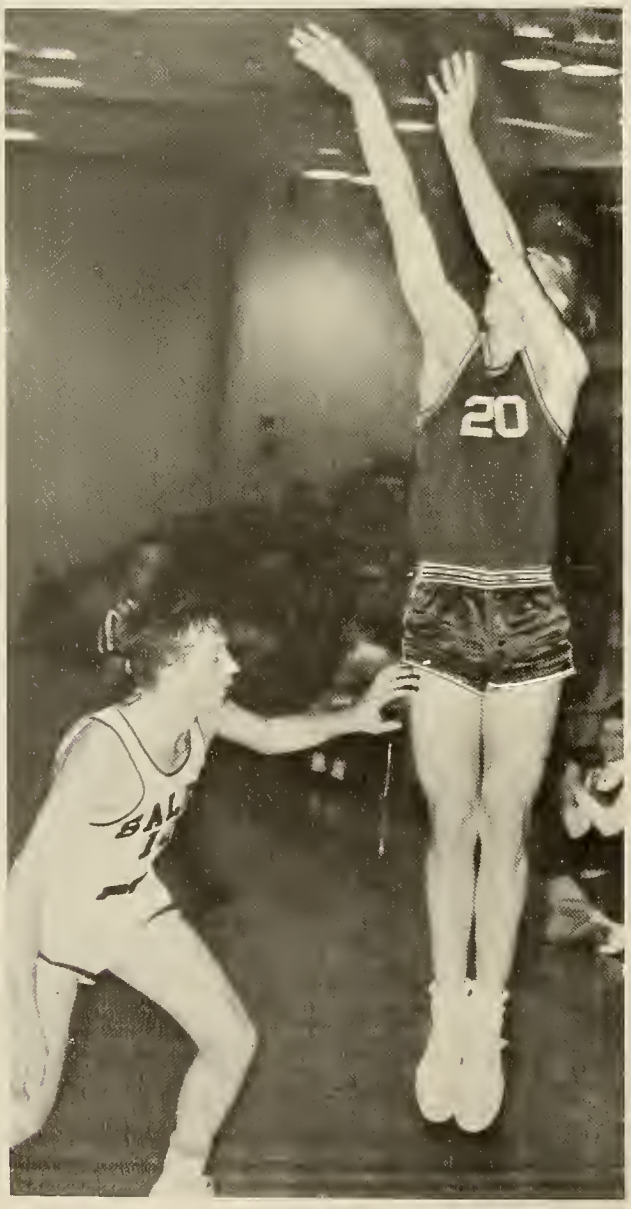

A work of art.

My first rebound.

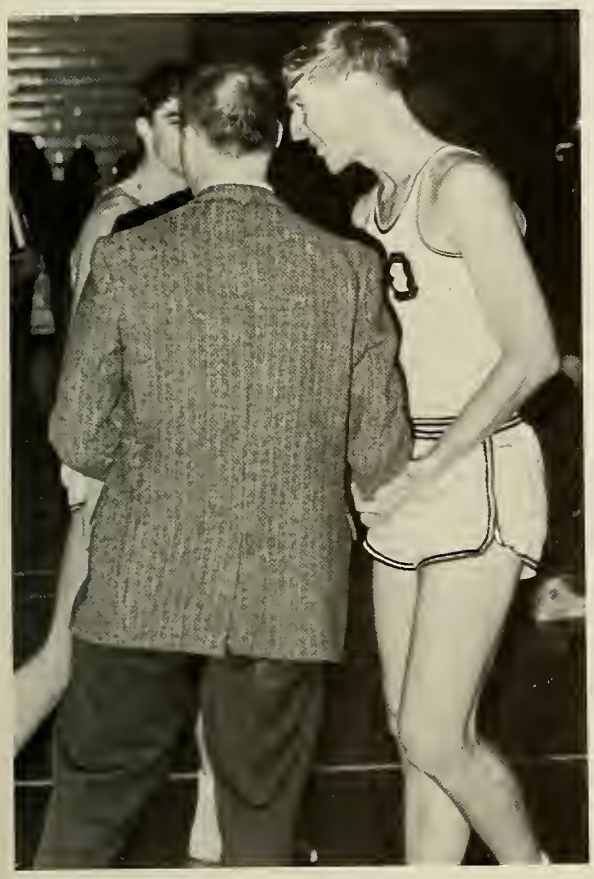

Hey coach, we won by a nose.

You deserve it, Alex.

See, I can play defense.

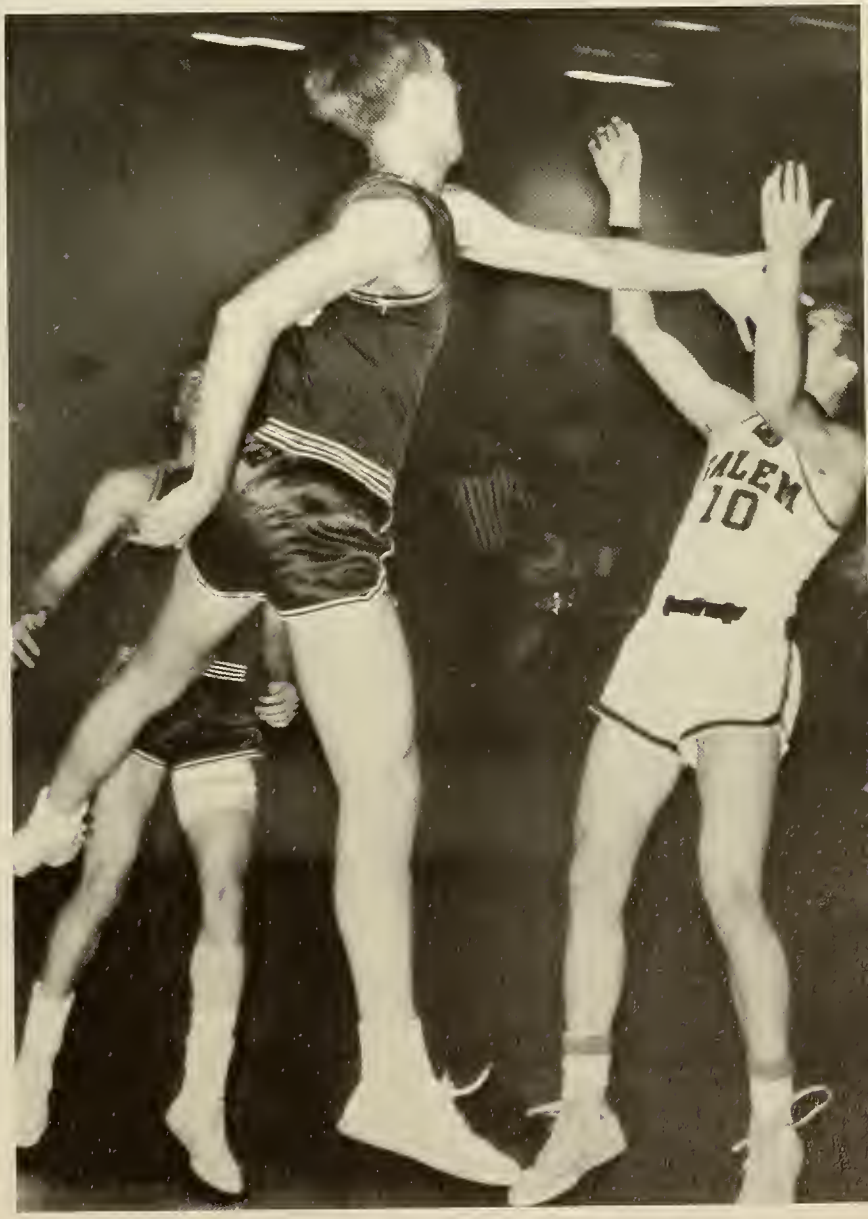

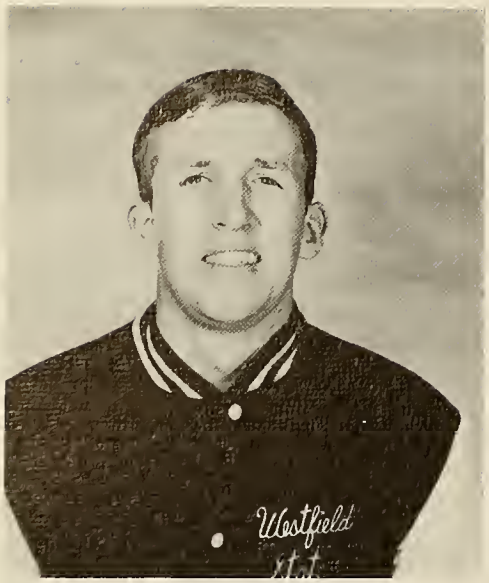

RAY GLYNN

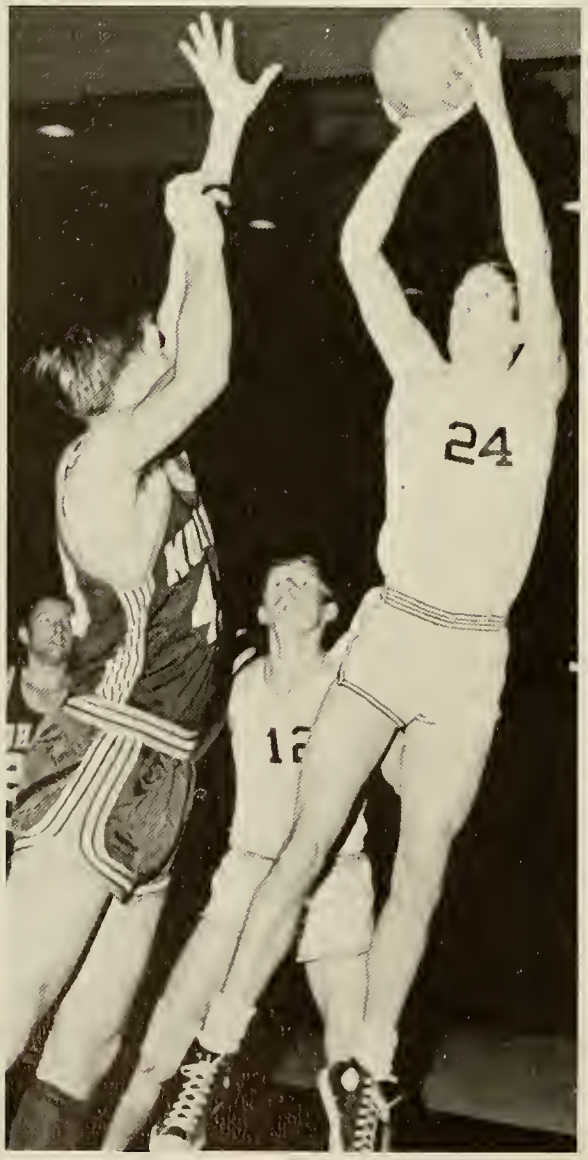

Try and stop it.

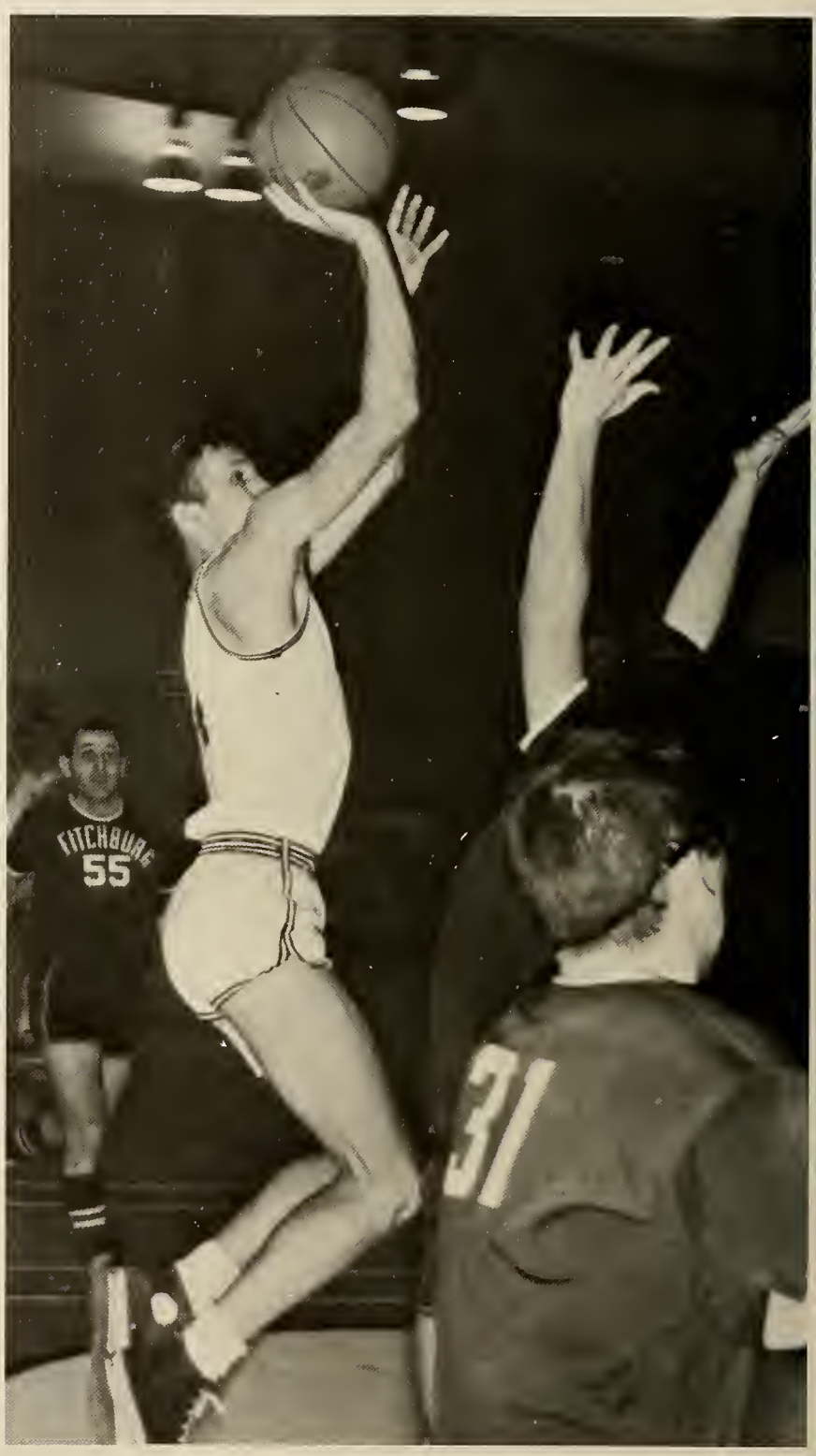

Poetry in motion.

Who said never kick 'em when they're down?

EE-YAI!

The spider.

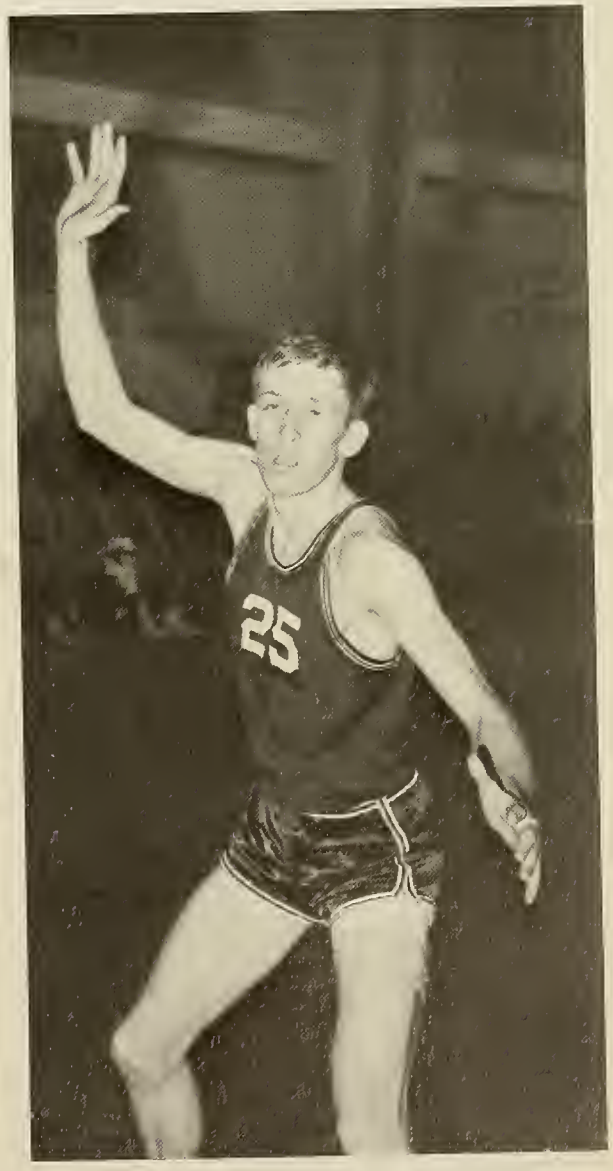

All right, who tied my shoelaces together?

Some days, it just doesn't pay to play.

DAN DONAHUE

Where'd the ball go?

Get off my back.

Watch that elbow, kid!

It's been a long season.

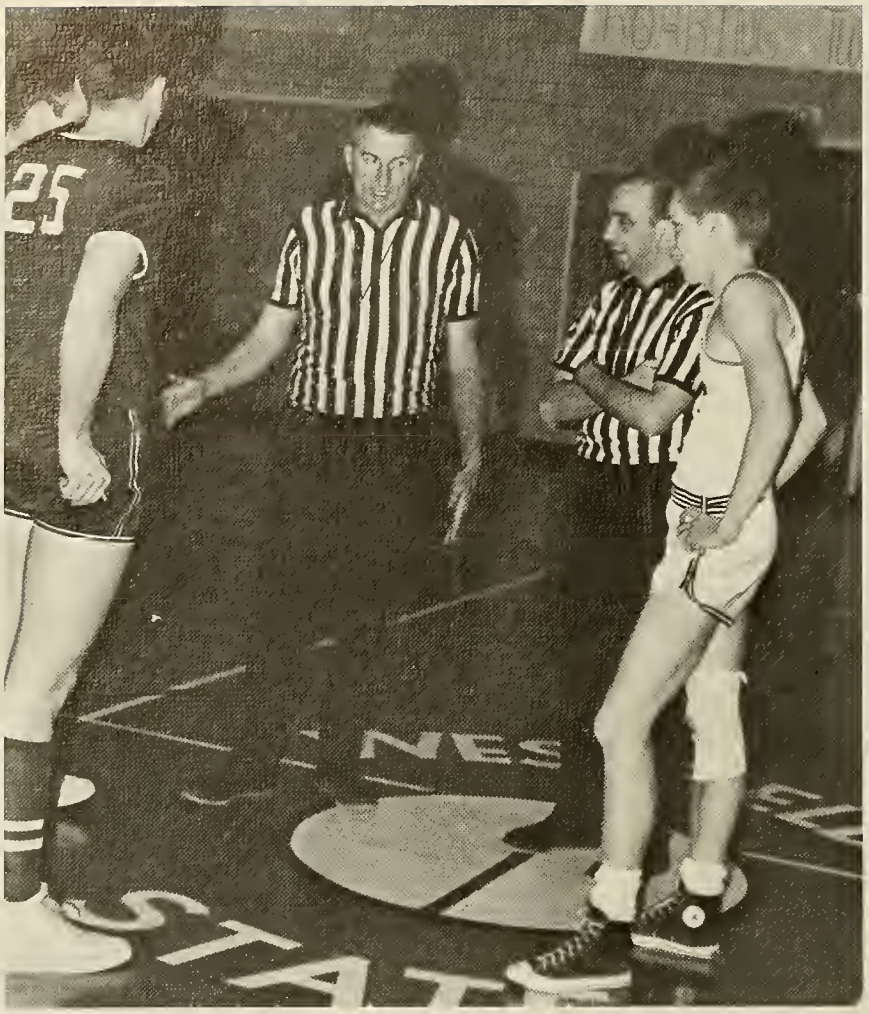

Now don't go throwing your weight around, Matulewicz.

Hey, Marie, I'm over here.

Too tall for you, huh?

I'l put you through the wall.

C'mon, Benedict, it's my turn to shoot.

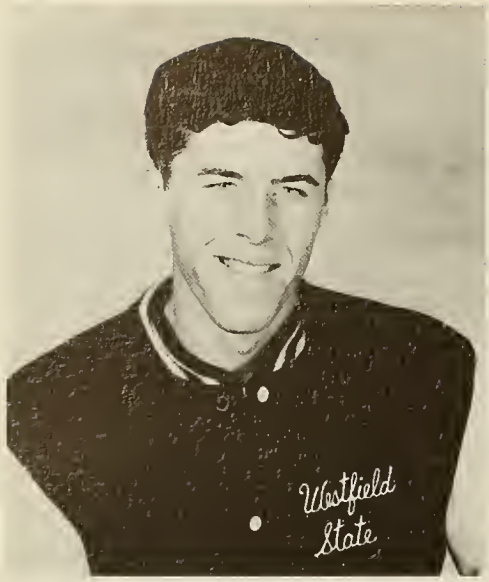

BILL BENEDICT

I wish someone would turn the lights on.

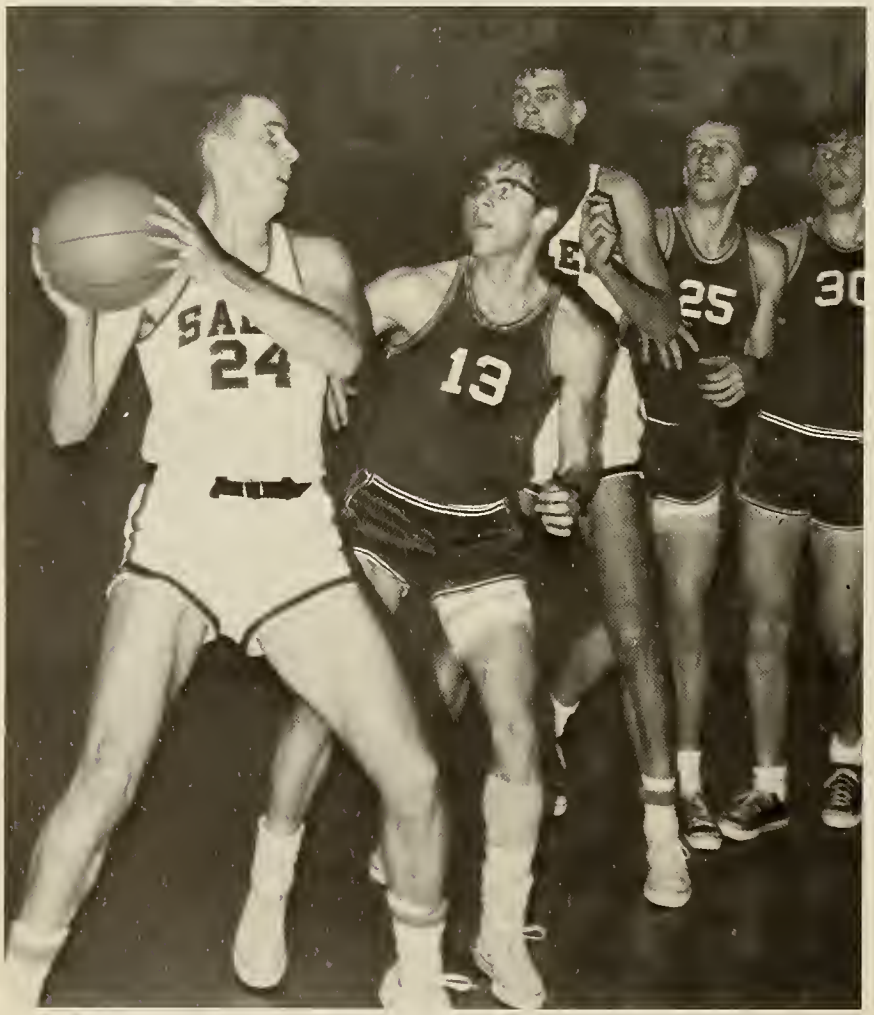

Go ahead, try and drive.

Should I trip him?

Never lead with your right.

If that goes in, it's a miracle.

BILL LaPOINTE

Look out, Anop. I was here first.

Is that you, Alex?

That's my two for the night.

Oops, sorry about that!

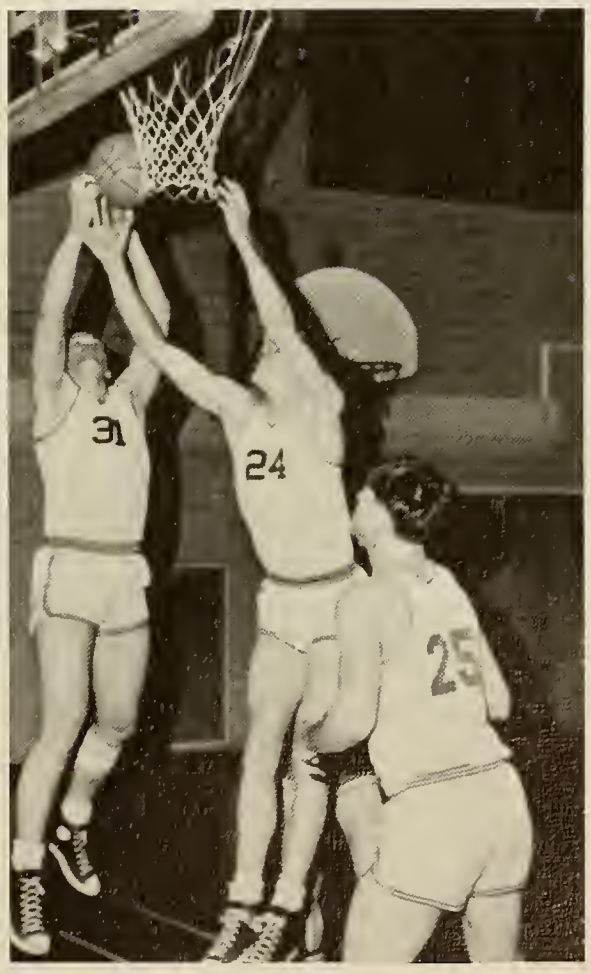

That's teamwork.

DOUG TERNEY

Up, Up and Away.

Don't worry, Bill, I'll get the rebound.

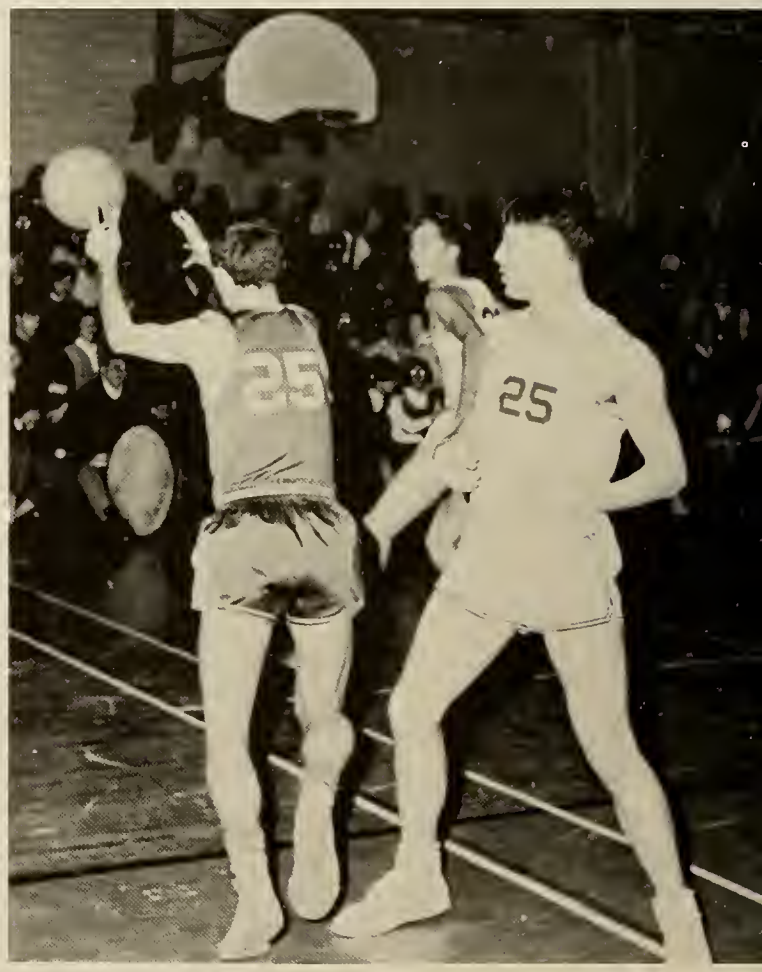

I wish I were referee.

VIC ANOP

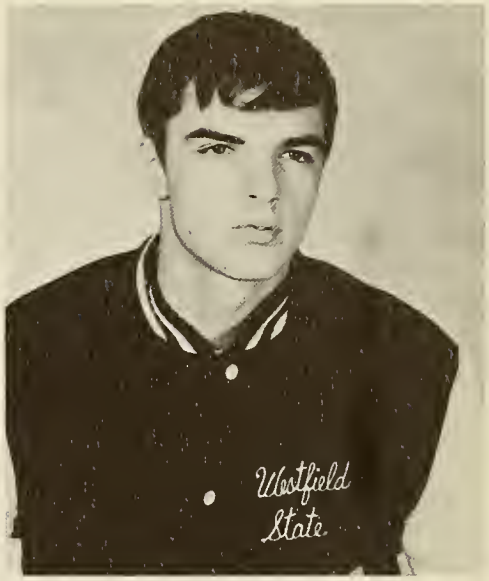

ALEX BORELLI

I'd rather shoot.

What am I doing under here?

COACH LEO LeBLANC

What do you want now, Bobby?

This is a basketball.

Hey, check out that cheerleader.

It doesn't look good.

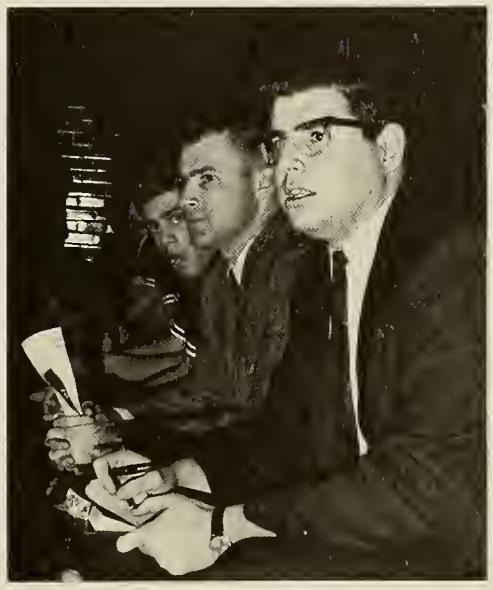

OK, good enough.

Did you hear the one about the traveling salesman?

Toolie, fix your pants.

Who says there's a home court advantage?

No, we won.

Flying through the air with the greatest of ease.

Let them fight over it.

I was only kidding about the giant redwood, Ray.

Revenge!

The Latin Quarter presents . . .

Here comes another foul.

Well, scratch two points.

That's all right Linda, Alex isn't hurt.

There's two.

"Well, then I said to her"

"Out of that circle Popp!"

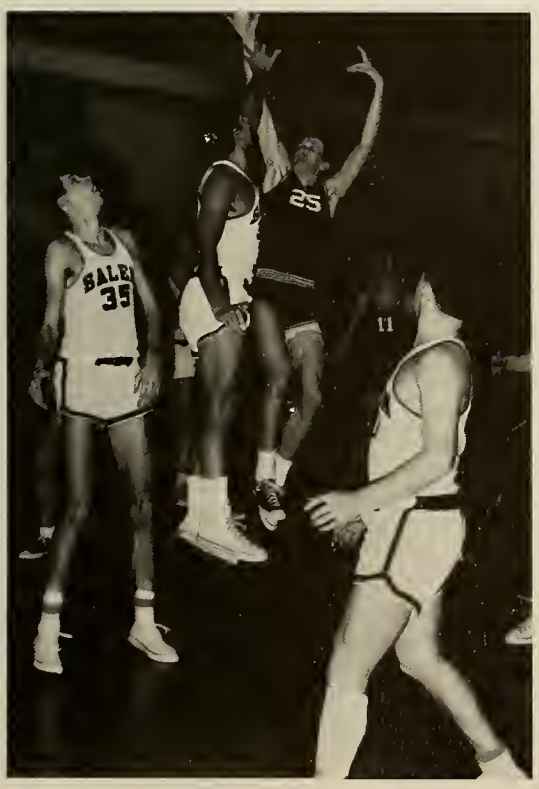

"Hey ref, call it."

Newton was wrong

"Open your eyes Vic."

"Hey, we scored!"

Form Plus.

It's the minuet.

"Stuff it Dan."

"Com'on guys."

"Get out of the way."

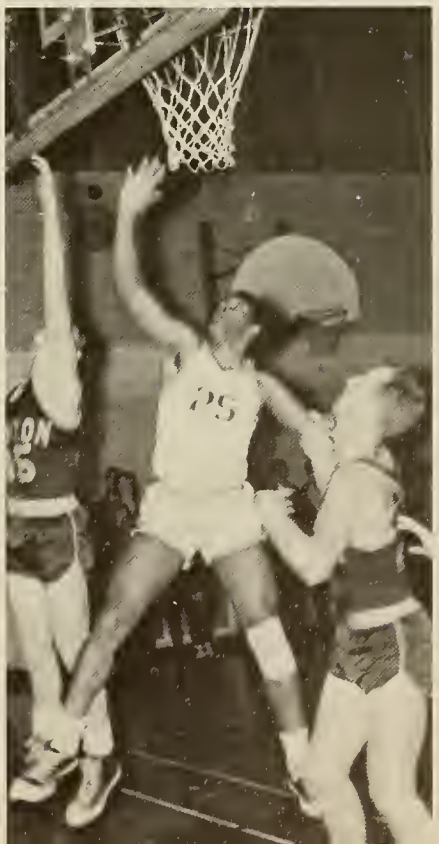

Have a spaulding sandwich.

Sighting in.

"Who thought of this one?"

"Big Three" rebound.

Go, Fight, Win.

Take it easy Ray.

Oh well, another win.

They'd better not throw that ball over here.

And a one and a two . . .

The "In Crowd."

What do you mean, "We're playing outside?"

This will psych 'em up.

You're not stopping this shot.

Glynn from the corner.

Don't let him push you around Alex.

It's all mine.

At my signal we attack that 6'7" clown.

Wait 'til Gary sees this.

Sweet and Sour.

BASEBALL

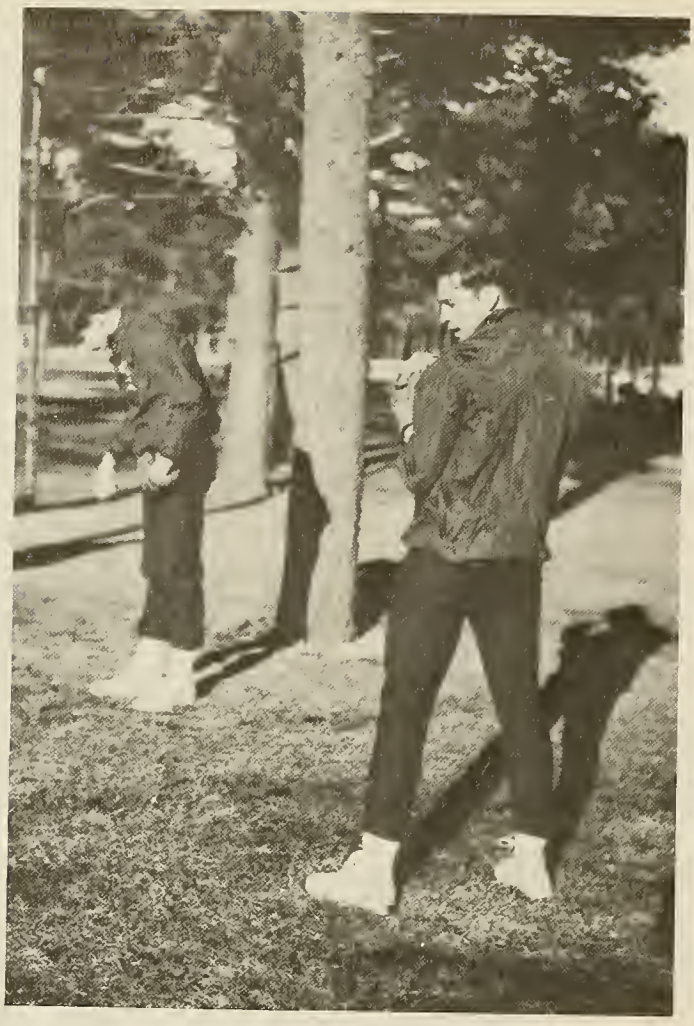

Boy, am I sneaky.

Well, gentlemen, this is the last time around.

Bend that back!

Is this where you want me to stand?

This is my best field.

Fall River form.

Don't stand around, DO SOMETHING.

That little kid stole my bat.

The monster.

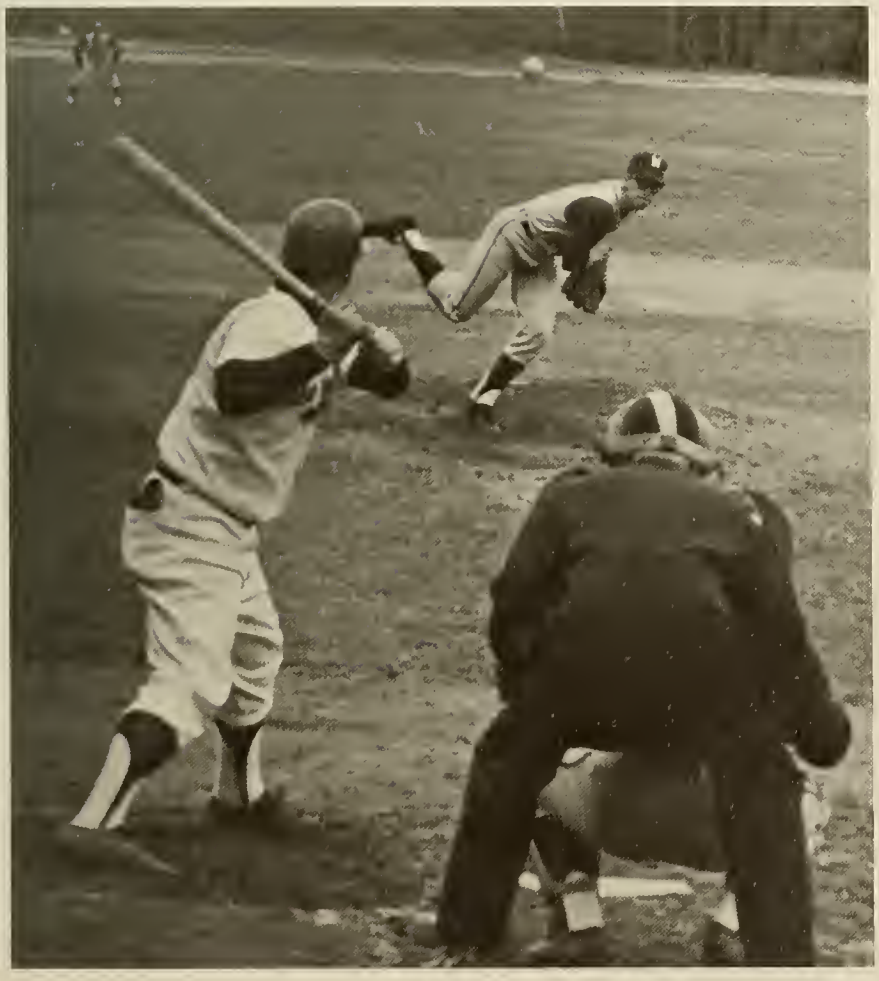

Barry serves one up.

These fairways are murder.

Maybe some day the department will break down and buy some balls.

GOLF

It says here you got 212. What's the excuse this time, the wind?

Hey, I actually hit it.

Way to smack it, Bob.

Anybody see my ball?

All right, you owe Bob three beers and a bag of chips.

I can't find the lines, Coach.

Way down upon the . . .

Wait till Worcester sees this.

TENNIS

This is ridiculous.

What can we say?

O.K. What's the joke?

Hey, that looks pretty good.

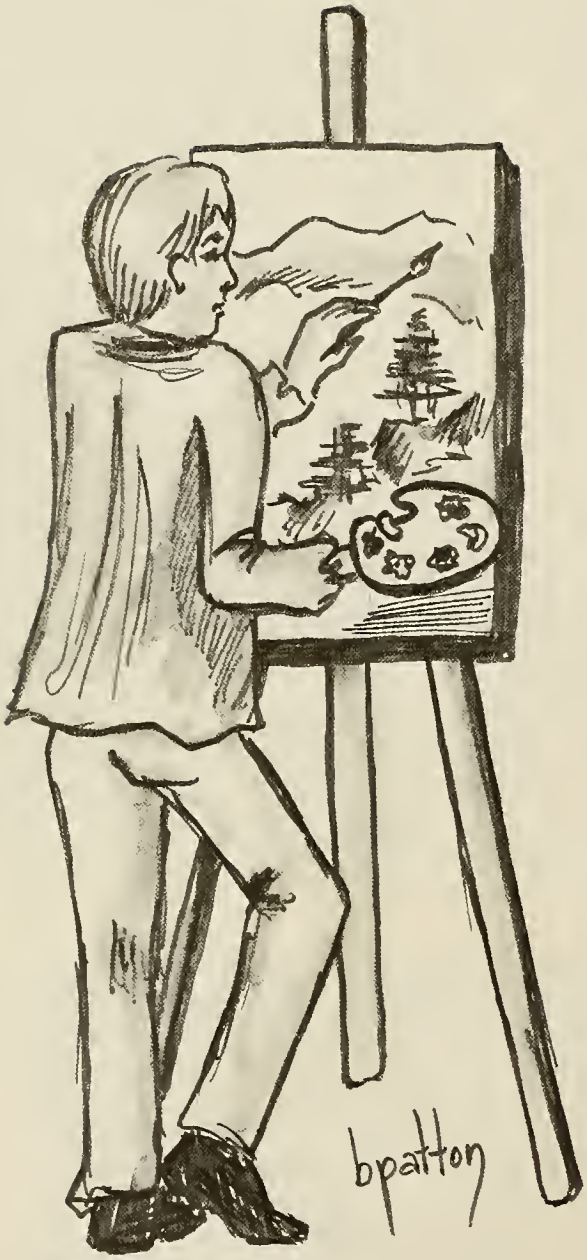
bpatton

ORGANIZATIONS

You mean they don't allow mini-skirts here?

STUDENT GOVERNMENT

Award winner:
Planned strategy.

When I was in Oklahoma . . .

According to rules and regulations . . .

Active politics.

The first rule for Student Teaching is . . .

Boy Dean Hiersche, that's a real knee slapper.

Look casual—this is a candid.

How was that, if demand goes up, supply goes . . .

ECONOMICS CLUB

"We Ain't Got A Barrel Of Money"

"The Devil and Daniel Webster"

LITERARY CLUB

The next one who quotes Robbins gets thrown out!

Who let him in?

PSYCHOLOGY CLUB

Psych Club backs McCarthy.

Group therapy?

Next patient please.

John

Audrey

WESTEK

NYN really socked it to them this week.

At least I *look* busy!

Sandpiper? Have the Math majors arrived yet?

"It couldn't have been that good Jimmy"

Just don't *tell* me about it!

Jim's right, it *was* that good.

Shall we go out and make some news?

PHOTOGRAPHY CLUB

Don't just sit there, do something, right Rich?

So we're *out* of "it".

OUTING CLUB

What kind of relation is this?

INTERNATIONAL RELATIONS CLUB

PHI ALPHA THETA

"We are gathered here together . . ."

What ever happened to May Day?

WOMEN'S RECREATION AND ATHLETIC ASSOCIATION

MODERN FOREIGN LANGUAGES CLUB

A picture is worth a thousand words—in any language.

GLEE CLUB

"I'm a little tea pot"

"There's ten beer bottles on the wall"

"Someday my Prince will come"

"Up in the air, Junior Birdsmen"

If we sing this song once more, I'll scream.

"There'll be a hot time in the old town tonight"

One more tacit, and I quit

Once more with feeling

BAND

Who put gum on my reed?

"And a one, and a two, and a . . ."

And guys complain about Snow-Bunnies!

Cheer up Harris, it could have been worse.

SKI CLUB

Skiiers unite; help stamp out summer.

GAMMA SIGMA SIGMA

Miss Kennedy, do you have your hours in?

Always willing to be of service.

Who's Newman?

NEWMAN CLUB

Will the real Protestant please stand up.

"Everything Mellos with age"

If you think I'll play Little Lord Fauntleroy, try again!

FOOTLIGHTERS

Yes—We're responsible for this!

And coming to you from WWSC!

RADIO CLUB

CERAMIC CLUB

What kind of pot was that?

KAPPA DELTA PI

WHO'S WHO IN AMERICAN COLLEGES AND UNIVERSITIES

L. to R.: M. Daniti, L. Toriani, T. Falcone, H. Kertiles, C. Sulewski, A. Tryon
2nd Row: M. Perrin, M. Reed, S. Walsh, K. McFadden, L. Fredrickson, D. Mahoney
3rd Row: R. Greenwood, J. Stankiewicz, S. Redin, P. Holden, M. Wolpert
4th Row: C. McMeans, F. Jensen, C. Sarage, D. Goyette, S. Mann.

bpatton

UNDERGRADUATES

CLASS

Freshmen

Sophomores

OFFICERS

Juniors

Sophs

Sophs

INITIATION

CLASS SUPPER

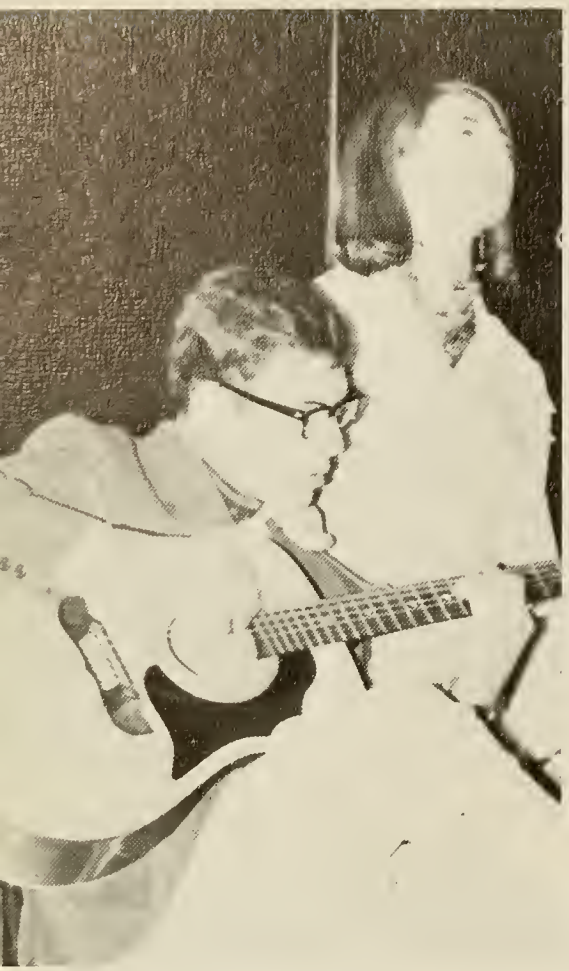

A STAR IS BORN . . .

"I Could Have Danced All Night"

FRESHMEN

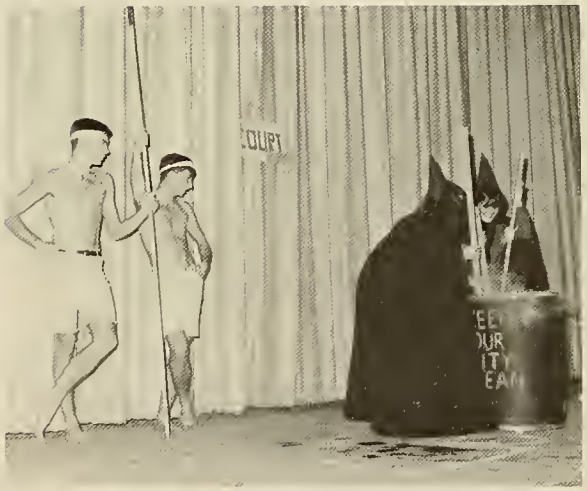

EXIT

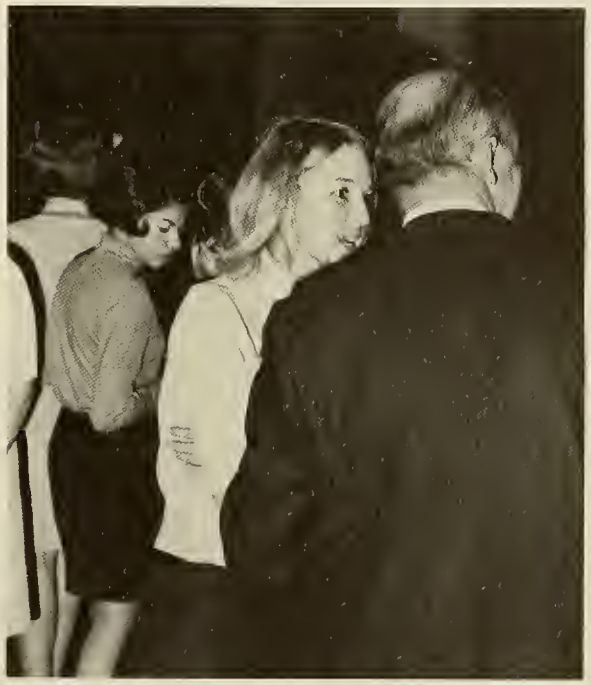

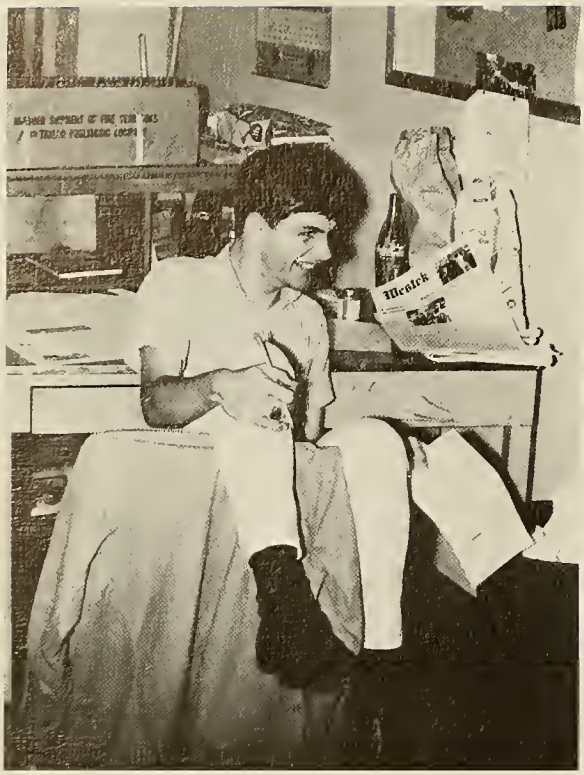
Menick

A yearbook is many things to many people. To the Class of 1968 we hope it will be a treasured memento of the four years we have spent here. But this yearbook can not end unless we take this opportunity to recognize some of the members of this institution who have helped us in untold ways.

As we leave this campus two other people leave with us. While the graduation of the Class of 1968 is a joyous occasion, the retirement of Miss Erna Bayless is a great loss. A dedicated teacher and a wonderful person leaves this campus and her memory will long be a part of Westfield State College. To Miss Bayless we bid a fond goodbye.

Anyone connected with Scanlon Hall will long remember our housemother Mrs. MacDonald. When she left a part of us went with her and a part of her will stay with us. There are no words that can adequately express our gratitude and respect for Mother Mac. It was indeed a pleasure to be here with her and an honor to leave with her.

There is yet another person to acknowledge. The TEKOA staff is greatly indebted to our advisor Mr. Amico Barone. This yearbook would not have been possible without him.

Get Acquainted

WITH A

STANLEY HOSTESS PARTY

where the nicest people meet the nicest things

Stanley Home Products, Inc.

Westfield, Massachusetts

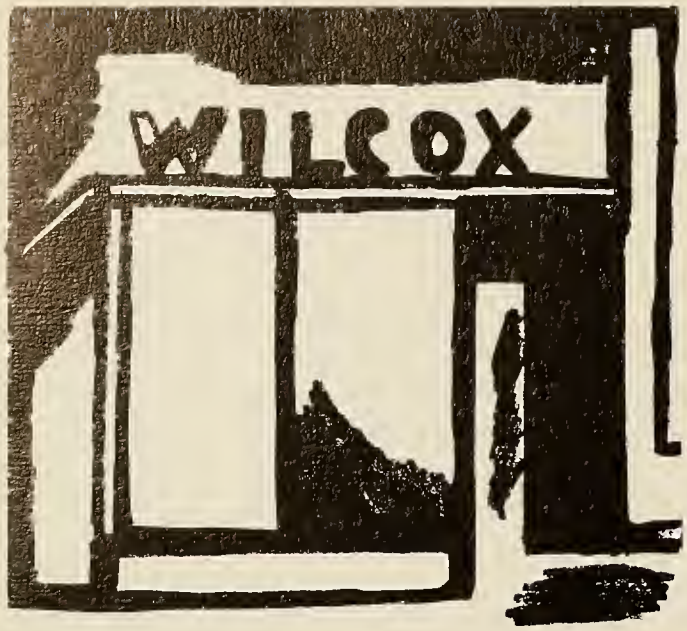

WESTFIELD
MUTUAL
INSURANCE
AGENCY, INC.
Westfield, Mass.

WESTFIELD SERVICE CENTER
KENNETH FIFE, Prop.
30 Franklin St.
Westfield, Mass.

TO SUIT YOUR
TASTE

FRIENDLY ICE
CREAM
61 Franklin St.
Westfield, Mass.

ANTOINETTE'S INC.
104 Elm St.
Westfield, Mass.

RON'S TEXACO
SERVICE CENTER
(expert mechanical service)
31 Franklin St.
Westfield, Mass.
TEL. 562-9844 OPEN 7 AM—11 PM

COMPLIMENTS
OF . . .

TEEHAN-SISKA
PACKAGE STORE
71 Franklin St.
Westfield, Mass.

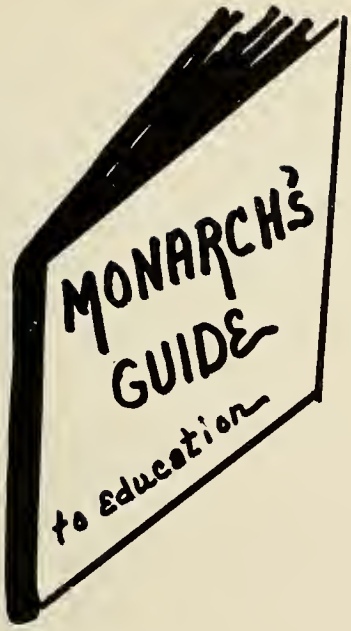

COLLEGE BOOKSTORE

LILIAN RIX WESTFIELD

FROM . . .

The 1968

TEKOA STAFF

JOSEPH T. MAHER, INC.

Office Supplies
Athletic Equip.

WESTFIELD, MASS.

THE RED GERTRUDE

West Springfield
1270 Memorial Ave.

Compliments of . . .

MARCOULLIER'S PHARMACY

3 East Silver St.
Westfield, Mass.

CANTELL'S
FOOD BASKET

11 Franklin St.
Westfield, Mass.

Compliments of . . .

SILVER PHARMACY

3 East Silver St.
Westfield, Mass.
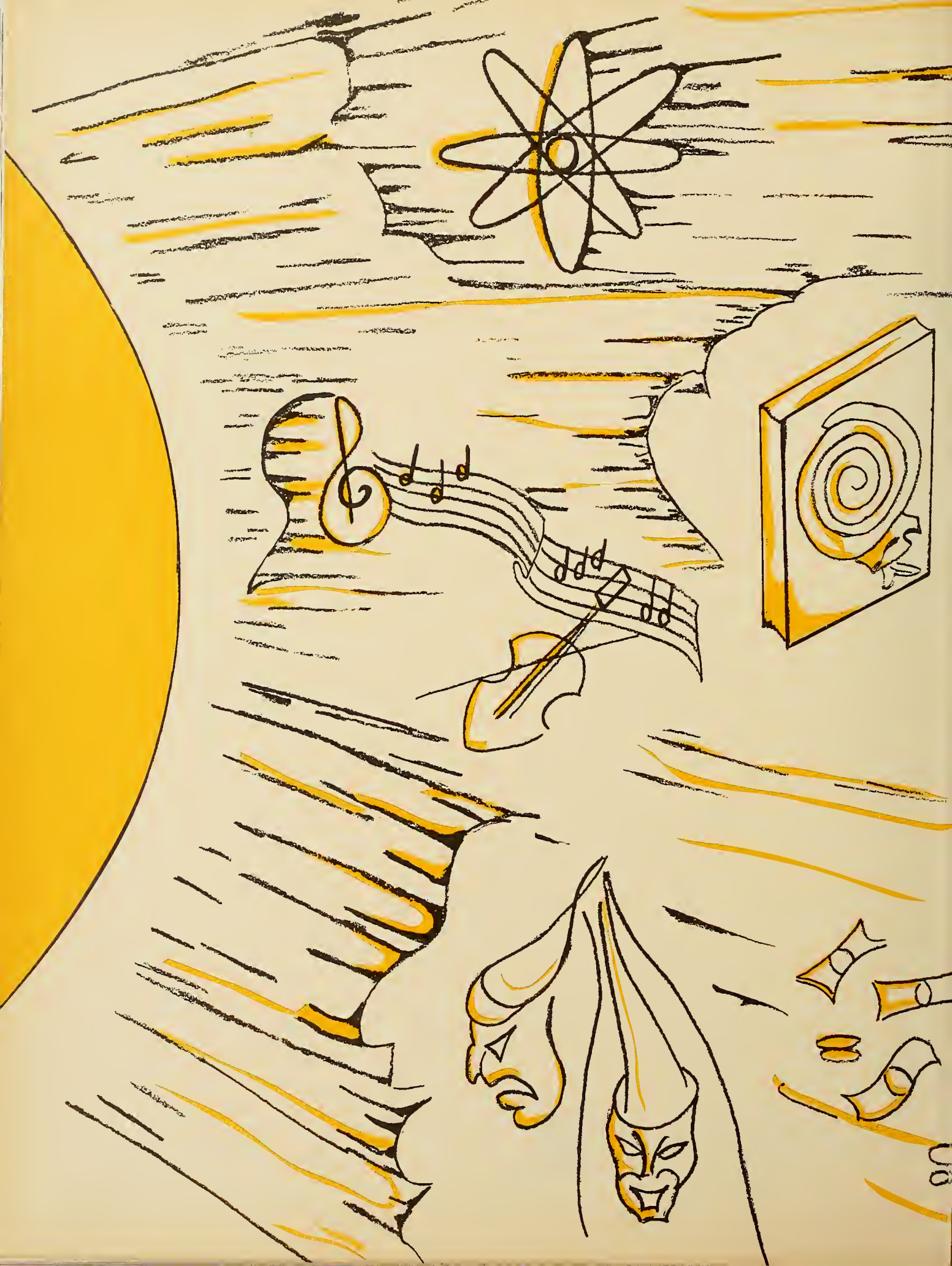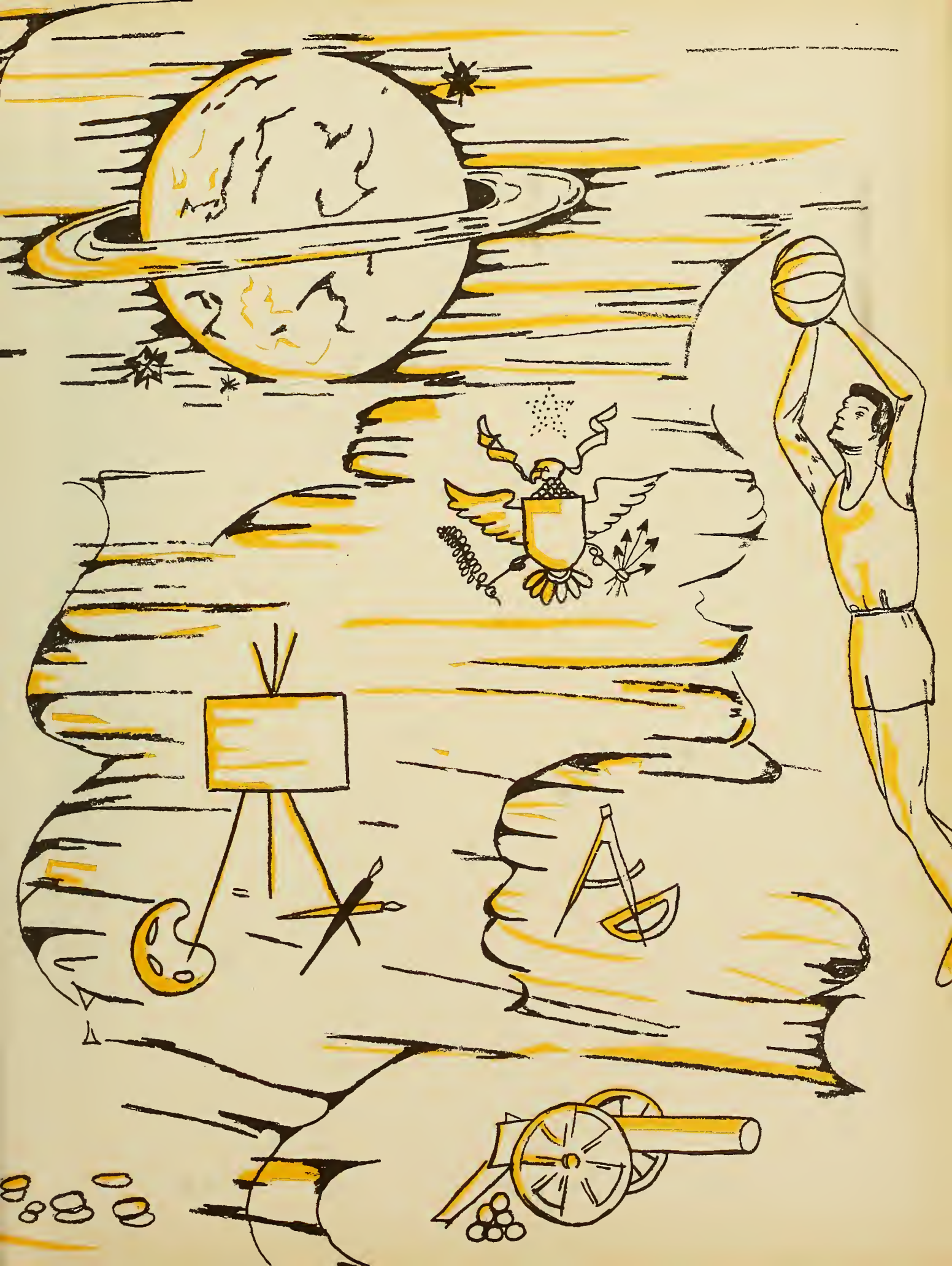
TAYLOR PUBLISHING COMPANY
"The World's Best Yearbooks Are Taylor-made"